technowood
DESIGN ARCHITECTURE SYSTEMS

Teknolojik Ahşap / *Technological Wood*

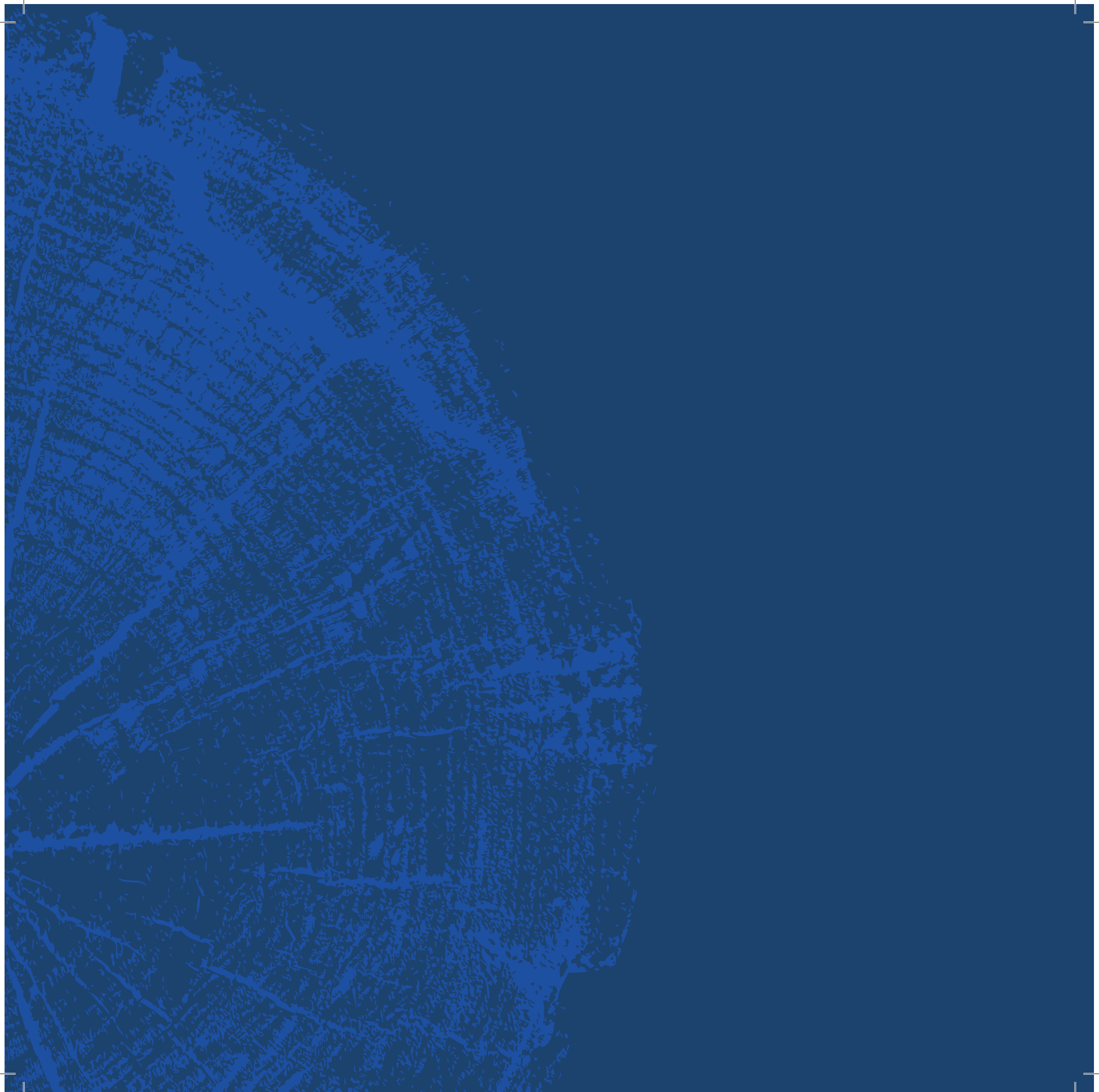

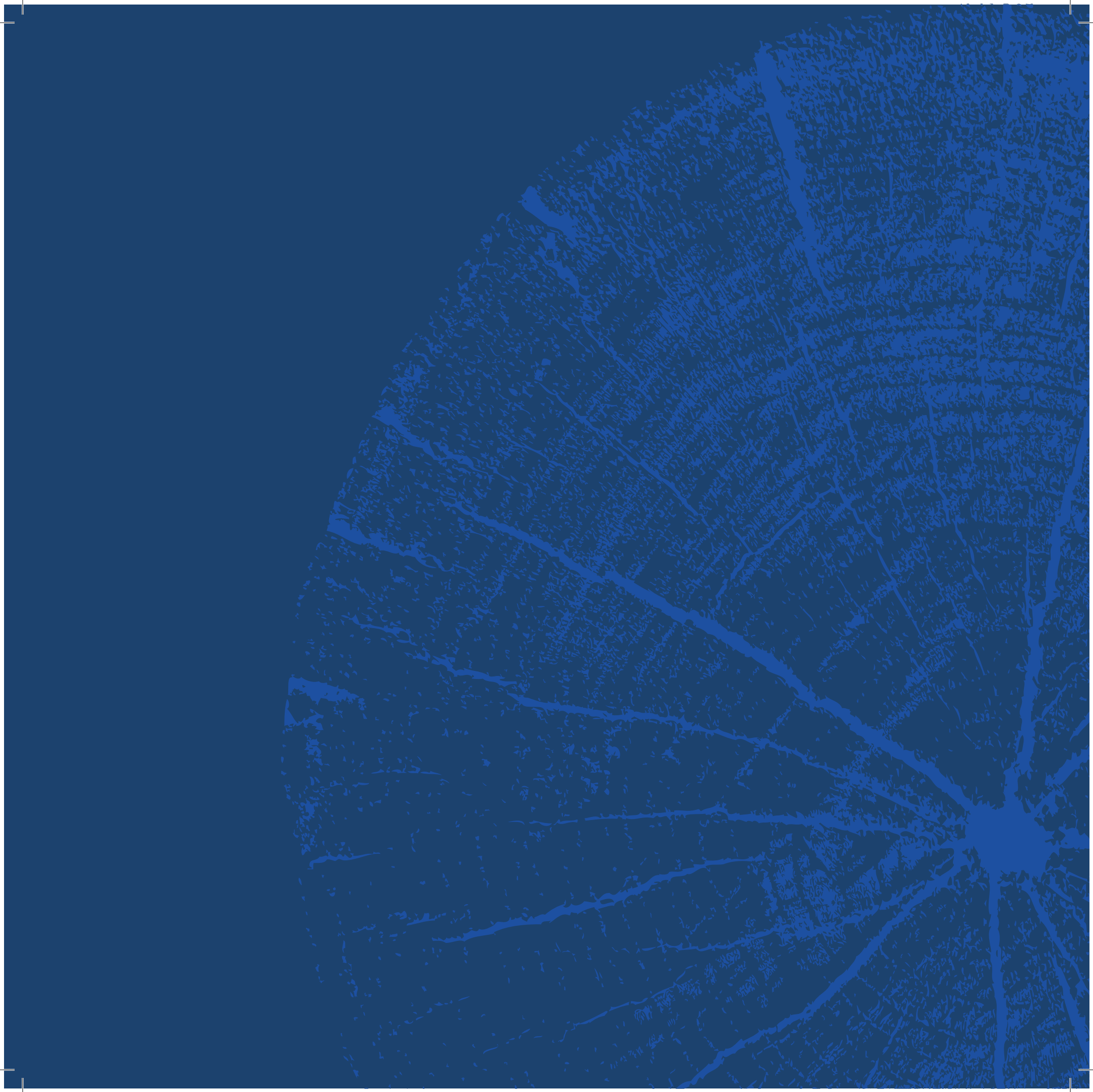

technowood
DESIGN ARCHITECTURE SYSTEMS

İÇİNDEKİLER
CONTENTS

4 **Hakkımızda**
About Us

8 **Technowood Nedir?**
What is Technowood?

27 **Mimari Çözümler**
Architectural Solutions

30 **Ürünler**
Products

34 **Technowood'un Farkları / Avantajları**
Differences / Advantages of Technowood

42 **Technowood Sistemleri**
Technowood Systems

44 **Projeler**
Projects

HAKKIMIZDA
ABOUT US

İnsanoğlu varoluşundan beri doğanın bir parçası olup da ait olduğu doğayı kendi yaşam gereksinimlerinin üzerinde değişim göstermesi için zorlayan tek varlıktır. Ama ne yaparsa yapsın doğası gereği doğala duyduğu ihtiyacı giderme dürtüsü de taşımaktadır. İnsan sağlığı için gerekli olan bu ihtiyaç günümüzde lüks tüketime dönüşmüş durumdadır. Doğal ürünlerin lüks için kullanılmasındaki en gözde materyal nefes alması ve yaşamaya devam etmesi nedeniyle ahşaptır. Günümüzde özellikle mekânsal lüks ihtiyacını karşılamak için çok sayıda ağaç kesilmektedir.

Bu noktadan yola çıkarak 1985 yılından beri ahşapla olan tanışıklığımızı ve iletişimimizi geliştirmek, daha az ağaçla daha çok ürün elde edebilmek, ahşabı tüm doğallığıyla gerek iç gerekse dış mekânlardaki en zorlu şartlara dayanmasını sağlayacak şekilde kullanabilmeyi hedefledik. Çünkü bize göre ağaç sadece ilaç için kesilmeliydi. Bugün; 30 yılı aşkın bir süreden gelen ahşap ustalığımızı teknoloji ile birleştirerek, dünyada eşi benzeri olmayan ve %100 doğal ağaçtan elde ettiğimiz teknolojik ahşabı Technowood markasıyla dünyaya sunmanın gururunu yaşıyoruz.

The humankind, being the part of the nature since the beginning of his existence, is the only creature who compels nature to which he belongs, to show a change upon his own life requirements.

However, no matter what he does, he also has the motive of satisfying the need that he feels towards the natural, intrinsically. In our day, this need which is necessary for human health, has turned into a luxury consumption. Wood is the most favourite material in the usage of the natural products for luxury, due to its breathing and continuing to live. In our day, so many trees are being cut for meeting the need of spatial luxury.

Starting from this point, since the year of 1985, we aimed to develop our acquaintanceship and communication with wood, to obtain more product with less tree, to be able to use the wood with all its naturalness in both interior and the exterior spaces in a way providing it to endure against the most compelling conditions. Because, according to us, the tree should have been cut for only medicine. Today; we're living the pride of presenting the technological wood, which is unique and which we have obtained from 100% natural trees, under the trademark of Technowood.

technowood
DESIGN ARCHITECTURE SYSTEMS

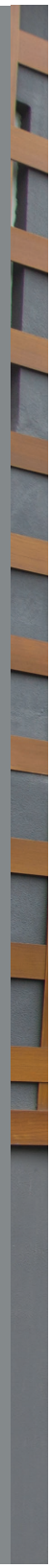

technowood
DESIGN ARCHITECTURE SYSTEMS
alaz
group

Doğallık Kaplasın
Dört Bir Yanınızı
Let the Naturalness Surround
All Your Four Sides

TECHNOWOOD NEDİR?
WHAT IS TECHNOWOOD

Technowood, özellikle zorlu dış mekân koşullarına dayanıklı olan materyallerin gerçek ahşap ile kaplanmasıyla ortaya çıkan bir ürün gamını temsil etmektedir. Temel olarak 2 farklı materyal kullanılmaktadır; alüminyum profiller/levhalar ve CTP (cam elyaf takviyeli polyester) profiller/levhalar.

Technowood represents a product range, emerged by coating the materials resistant to especially the compelling external spatial conditions with real wood. Basically, 2 different materials are used; the aluminium profile/sheets and GRP (glass fibre-reinforced polyester) profiles/sheets.

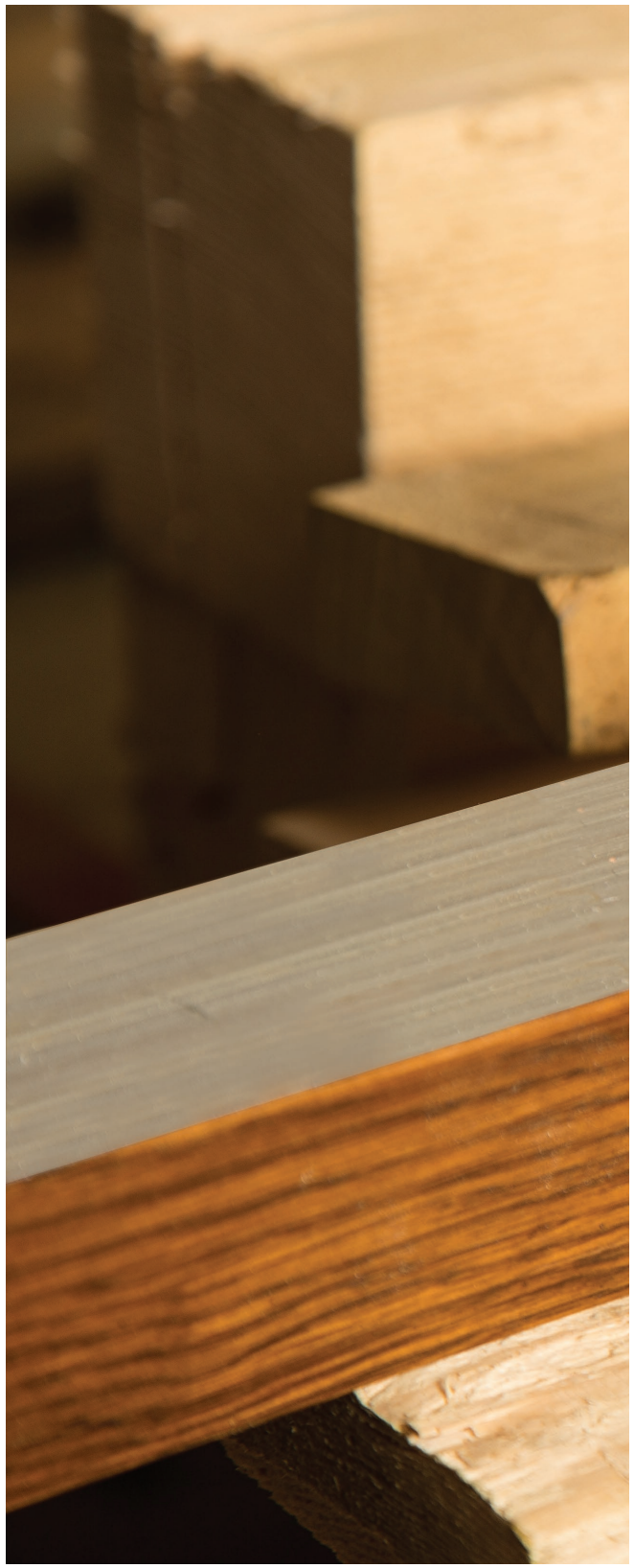

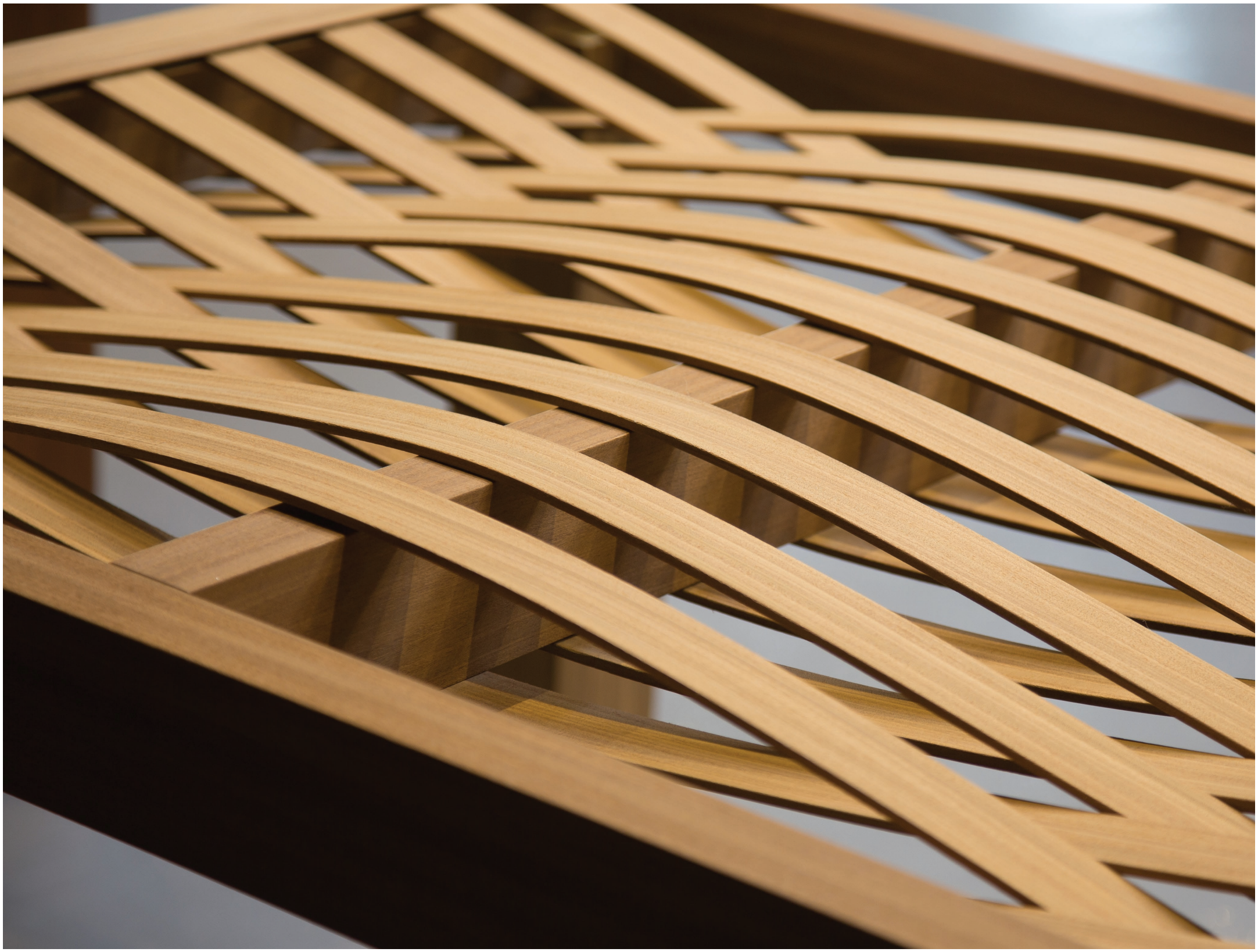

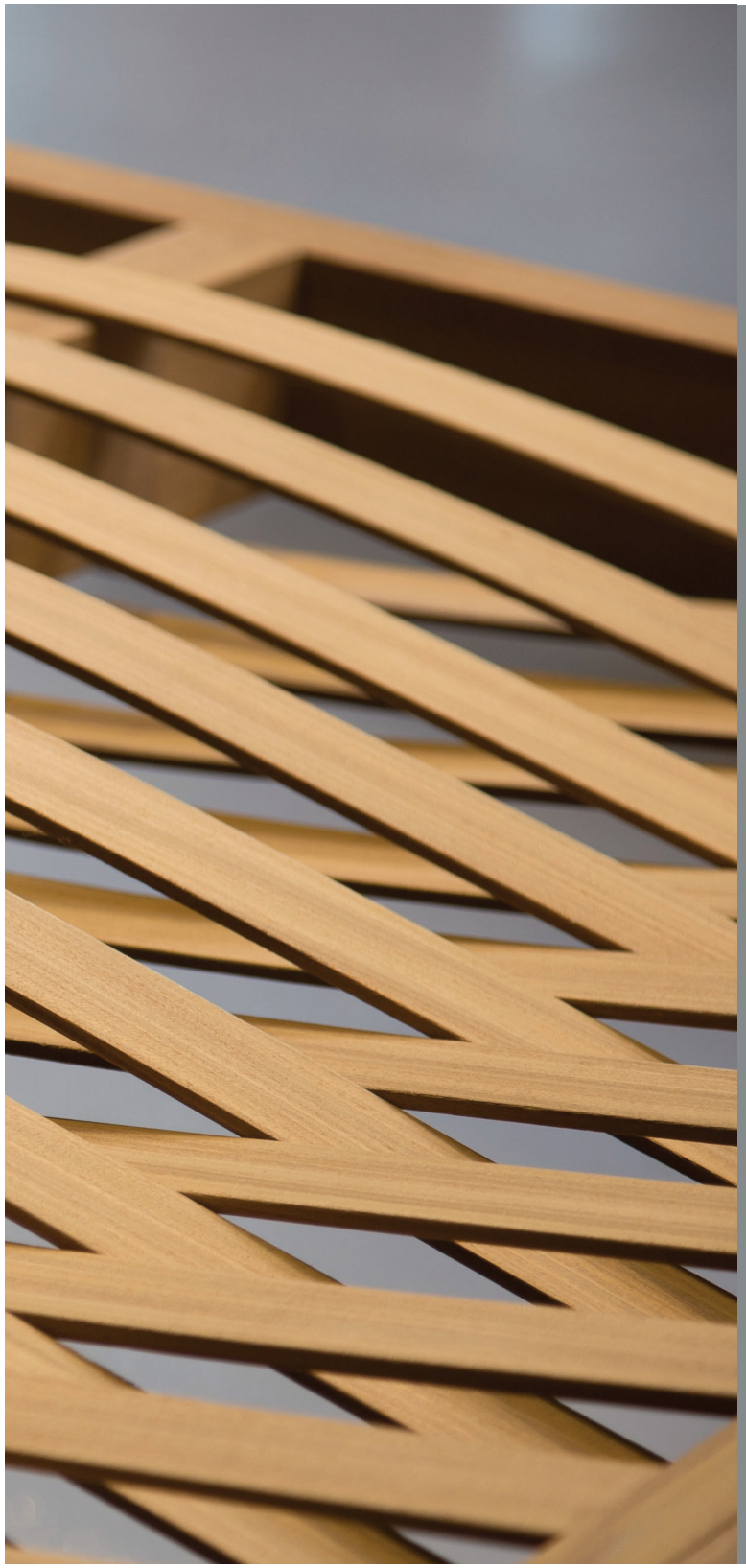

NEDEN TECHNOWOOD?
WHY TECHNOWOOD

Technowood olarak, 0,5 milimetre kalınlığına getirilen FSC belgeli, % 100 doğal ahşabı, alüminyum ve CTP materyalleri üzerine kendi geliştirdiğimiz özel bir teknikle kaplayarak hem doğal ahşabın mukavemetini artırıp ömrünü uzatmakta hem de kullanım özgürlüğü sağlamaktayız.

Bu özel teknikteki alüminyum ve CTP kullanımı sayesinde masif ahşabın yapılar üzerinde oluşturduğu ekstra yükü bertaraf etmiş; doğal ahşabın dönmesini, çalışmasını ve çatlamasını engellemiş oluyoruz.

As Technowood, we both extend its life as increasing the resistance of natural wood and provide usage freedom as coating the 100% natural wood with FSC certificate, brought to a thickness of 0,5 mm, on aluminium and GRP materials with a special technique that we have developed.

By means of using aluminium and GRP in this special technique, we have inhibited the extra load which the massive wood creates on the structures, deflection, working and cracking of the natural wood.

Tasarımcıların en büyük sıkıntısı olan; 4 metre üzerinde tek parça ahşap bulunamaması sorununu, 12 metreye kadar tek parça Technowood ürünü üretebilme kabiliyetimizle aşarak tasarım özgürlüğü yaratmaktayız. Aynı zamanda gizli vidalama sistemimiz ile estetik kaygısını da ortadan kaldırmaktayız.

By overcoming the problem of unavailability of single piece of wood over 4 meters, which is the greatest difficulty of the designers, by our capacity of producing single piece Technowood product up to 12 meters, we are creating a design freedom. At the same time, we are eliminating the aesthetic concern by means of our hidden screwing system.

Gerçek ağaçtan elde ettiğimiz 0,5 mm kalınlığındaki %100 doğal ahşap üzerine uyguladığımız Technowood'a özel olarak üretilen 3D verniğimiz sayesinde en zorlu koşullarda bile doğal ahşap görünümünü koruyup, bakteri ve mantar oluşumunu engellemenin yanı sıra; bakım sürelerini uzatarak işletme maliyetini düşürmekte, ahşabın yangına karşı direncini de arttırmaktayız.

By means of our 3D varnish, specially manufactured to Technowood, which we obtain from real trees and apply on 100% natural wood with a thickness of 0,5 mm, we decrease the operating cost by extending the maintenance periods and also increase the resistance of the wood against fire as well as preserving the natural wood looking of it even in the most compelling conditions and inhibiting bacteria and fungi.

En çok gururlandığımız, Technowood'un doğuşuna vesile olan ve tercih edilmesini gerektiren en önemli neden ise dünya için bıraktığımız mirastır…

The most important reason, which we feel proud and which has leaded the rising of Technowood and requires its being preferred, is the legacy which we leave for the world…

TECHNOWOOD DÜNYA İÇİN NE YAPTI?

WHAT HAS TECHNOWOOD DONE FOR THE WORLD

Gelişen dünya ve değişen nüfus artışı göz önüne alındığında doğal kaynakların fazla uzak olmayan bir gelecekte hızla tükeneceği bilinen bir gerçektir. Sanayileşmenin artması ve tüketim toplumu oluşturulmasının etkisiyle son yarım yüzyılda dünya üzerindeki ormanların önemli bir bölümü kaybedilmiş bulunmaktadır. Dünyanın ciğerleri olan ağaçlar çeşitli özellikleriyle insanlık için ilaç görevi de görmektedir.

Technowood olarak, ahşabın bir lüks aracı olarak değil, ihtiyaç ve ilaç için kesilmesi taraftarıyız. Ürettiğimiz teknolojik ahşap sayesinde de insanoğlunun yaşam alanlarında ihtiyaç duyduğu doğallığı ve sağlığı bulmasının yanı sıra; ağaç kesimini minimuma indirmeyi de başardık. Bugün masif ağaç ile yapılan herhangi bir projede kullanılan ağaç miktarının sadece

%2 'sini kullanarak aynı projeyi aynı doğallıkta ve daha uzun ömürlü olarak tamamlayabilmekteyiz.

When the developing world and varying population growth are taken into consideration, it is a known fact that the natural resources shall be depleted rapidly in the not so distant future. With the increase in industrialization and the effect of creating a consumption society, in the Last Half Century, an important part of the forests on earth have already been lost. The trees, which are the lungs of the earth, also function as medicine for humanity with their various features.

As Technowood, we are in favour of cutting the wood as not a means of luxury but for a need and medicine. And due to the technological wood we produce, besides the human being's finding the naturalness and health which he needs in his living spaces; we have also reduced the tree cutting to minimum. Today, we could complete the same project in the same naturalness and as more long-lived by only using

2% of the amount of trees that are used in any project which is made by solid wood.

FSC® FOREST STEWARDSHIP COUNCIL

UL CERTIFIED ENVIRONMENTAL PRODUCT DECLARATION UL.COM/EPD

technowood

DESIGN ARCHITECTURE SYSTEMS

Bu sayede mekân tasarımı için kesilecek olan her 100 ağaçtan 98'ini kesilmekten kurtarmaktayız. Yetişmesi yüzlerce yıl alan ormanlarımızı kurtararak; çocuklarımız, geleceğimiz ve dünyamız için en değerli mirası bırakmaktayız.

By this means, we are saving 98 of every 100 trees which shall be cut for the design. As saving our forest which live for hundreds of years; we are leaving the most valuable legacy for our children, our future and world.

Dünyaca ünlü belgesel kanalı Discovery Channel'ın Technowood ile ilgili hazırlamış olduğu özel bölümü Qr kodu okutarak izleyebilirsiniz.

You can watch the special part about Technowood, which is prepared by the worldwide known documentary channel, Discovery Channel, by scanning the Qr code.

25
35
ÜLKE,
FARKLI
ŞEHİRDE,
Toplam 812.000 m²'lik
yaşam alanını
doğallaştırdık.
IN 25
35
COUNTRIES,
DIFFERENT
CITIES,
We have naturalized
a totally 812.000 m² of
living space.
24.000'den fazla
ağacı kesilmekten
kurtardık.
We have saved more than
24.000 trees
from being cut down.

Çocuklarınıza Bırakacağınız
En Değerli Miras
The Most Valuable Legacy
You Can Leave To Your Children

MİMAR
ARCHITECT

MİMARİ ÇÖZÜMLER
ARCHITECTURAL SOLUTIONS

Technowood olarak, her projeye özel olarak ürettiğimiz ürünler yaptığımız işin elle tutulur olduğu kadar, sadece gözle görülür kısmını da oluşturmaktadır. İşin görünmeyen kısmında ise profesyonel çözümler sunduğumuz mimari ekibimizin büyük katkısı bulunmaktadır.

As Technowood, the products we have manufactured, consist of only the visible part of the job, we are doing as well as the tangible part of it. And in the invisible part of the job, our architectural team, with which we are presenting professional solutions, has a great contribution.

Mimari ekibimiz gelen talep doğrultusunda hazırlanan projeye en uygun şekilde nasıl cevap verilebileceğini, projenin öngörülemeyen noktalarının nasıl çözümlenebileceğini en ince noktasına kadar inceleyerek üretim sürecini şekillendirmektedir.

Our architectural team shapes the manufacturing process by examining down to the last detail as well as how could the most appropriate response could be given to the prepared project in line with the demands that are received and how the unforeseen points may be solved.

Hazırlanan üretim planı doğrultusunda projede kullanılacak ürünlerden oluşan numunelerin bulunduğu özel bir kit hazırlayarak müşterilerimizin proje ekibine sunuyoruz.

By preparing a special kit in which the samples consisting of the products that shall be used in the project, are found in line with the prepared manufacturing plan, we present it to the project team of our customer.

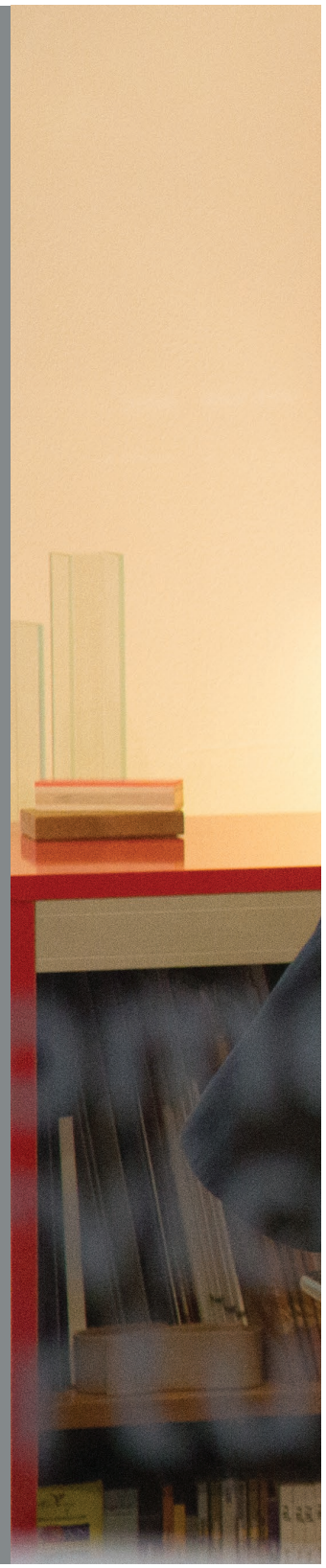

ÜRÜNLER
PRODUCTS

İki temel materyal üzerine (alüminyum ve CTP) kapladığımız %100 doğal ahşaba sahip ürünlerimizin tümünü kendi fabrikamızda hazırlamaktayız.

We are preparing all of the products having 100% natural wood, which we coat on two basic materials (aluminium and GRP) in our own factory.

ALUMİNYUM
ALUMINIUM

TECHNOWOOD PROFiL
TECHNOWOOD PROFILE

TECHNOWOOD SiDiNG
TECHNOWOOD SIDING

TECHNOWOOD PANEL
TECHNOWOOD PANEL

TECHNOWOOD CLICK
TECHNOWOOD CLICK

TECHNOWOOD GÜNEŞ KIRICI
TECHNOWOOD SUN SHADING

TECHNOWOOD DEKORATİF PANEL
TECHNOWOOD DECORATIVE PANEL

CTP (Camelyaf takviyeli polyester)
CTP (Glass Fibre Reinforced Polyester)

TECHNOWOOD CTP PROFiL
TECHNOWOOD GRP PROFILE

TECHNOWOOD CTP SiDiNG
TECHNOWOOD GRP SIDING

TECHNOWOOD CTP PANEL
TECHNOWOOD GRP PANEL

TECHNOWOOD CTP DEKORATiF PANEL
TECHNOWOOD GRP DECORATIVE PANEL

Gizli bağlantı noktalarıyla,
Estetik Kaygıların
Çok Uzağında

With its hidden joints,
So Distant From
Aesthetic Concerns

TECHNOWOOD'UN FARKLARI / AVANTAJLARI
TECHNOWOOD'S DIFFERENCES / ADVANTAGES

Technowood

- %100 doğal ahşap kaplamadır.
- A2 Sınıfı Yangın Direnci Sertifikası vardır.
- 3 Boyutlu verniği sayesinde yağmurda kendi kendini temizler, doğal ahşap görüntüsünü kaybetmez.

Technowood

- %100 Natural wood veneer.
- Has a Certificate of A2 Class Fire Resistance.
- By means of its 3 Dimensional Varnish, it cleanses itself in rain, it does not lose its natural wood looking.

Ahşap

- %100 doğaldır.
- Kolay tutuşur ve yangın riski yüksektir.
- Suya ya da kimyasala maruz kaldığında eğilip bozulabilir.

Wood

- The wood is %100 natural.
- Easy Flammable and its fire risk is high.
- May be bent and deteriorated when it is subjected to water or chemical.

Technowood

- Dönmez, çalışmaz, çatlamaz.
- Böcek ve mantar oluşturmaz. Toksik değildir.
- En zor şartlara karşı (çöl vb.) dayanıklılığı yüksektir.
- Bakım süreleri uzun ve bakımı kolay olduğundan, bakım maliyetleri ucuzdur.

Technowood

- It doesn't bend, lose stability and crack in process of time.
- It does not generate insect and fungi. It's non-toxic.
- Its resistance against the most compelling conditions (desert etc.) is high.
- Because of the longness of the maintenance periods and the easiness of their maintenance, the maintainance costs are cheap.

Ahşap

- Döner, çalışır ve zaman içerisinde çatlama yapar.
- Böcek ve mantar istilasına karşı açıktır.
- Dış etmenlerden kolay etkilenir, her şartta veya iklim koşulunda kullanılamaz.
- Bakım süreleri çok kısadır bu nedenle bakım ve işletme maliyetleri yüksektir. Bakımı zordur.

Wood

- It bends, loses stability and cracks in process of time.
- It is open to the insect and fungal invasion.
- It is affected from the external factors easily, it cannot be used in every climatic condition.
- Their maintenance periods are too short; for this reason, their maintenance and operating costs are high. Its maintenance is difficult.

Technowood

- Ömrü uzundur ve garantilidir (25 yıl). Gizli bağlantı elemanları sayesinde estetik görüntüyü bozmaz. Esnektir, istenilen şekle sokulabilir.
- Hafiftir, yapılara yük bindirmez.
- 12 metreye kadar (kutu profillerde) tek parça ürün üretilebilir.
- Hızlı üretilir ve hızlı teslim edilir; montajı kolaydır.

Technowood

- It is long lived and has guarantee (25 years). By means of its hidden joint elements, it does not spoil the aesthetic image. It is flexible, it can be put into the desired shape.
- It is light, it does not impose burden on the structures.
- It could be manufactured as one single piece up to 12 meters (box profiles)
- It is manufactured rapidly and it is delivered rapidly; its application is easy.

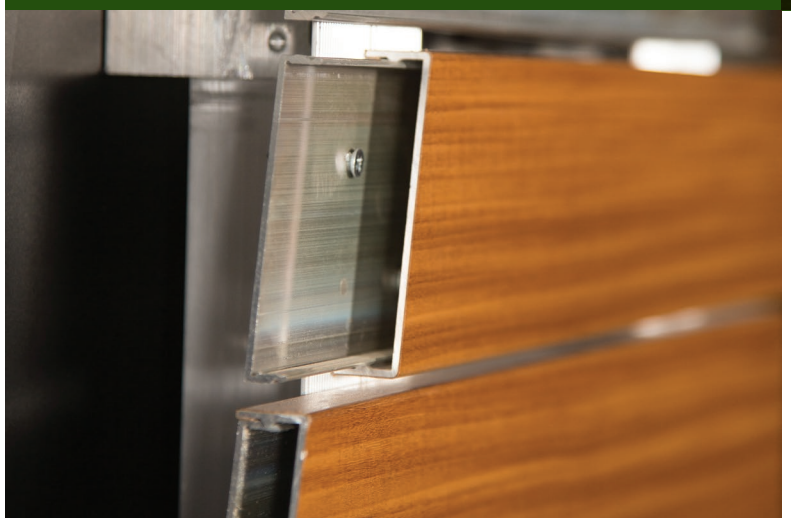

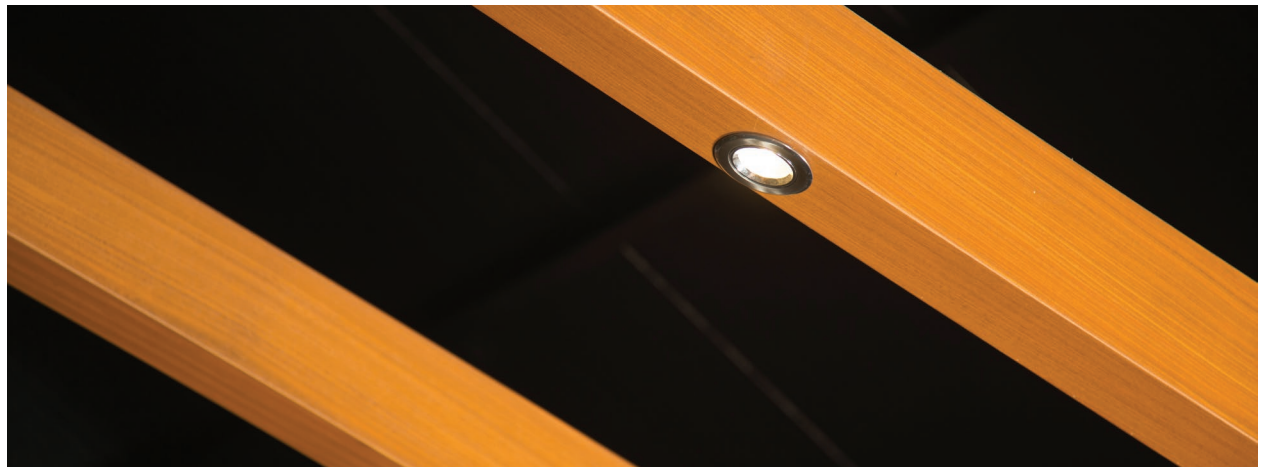

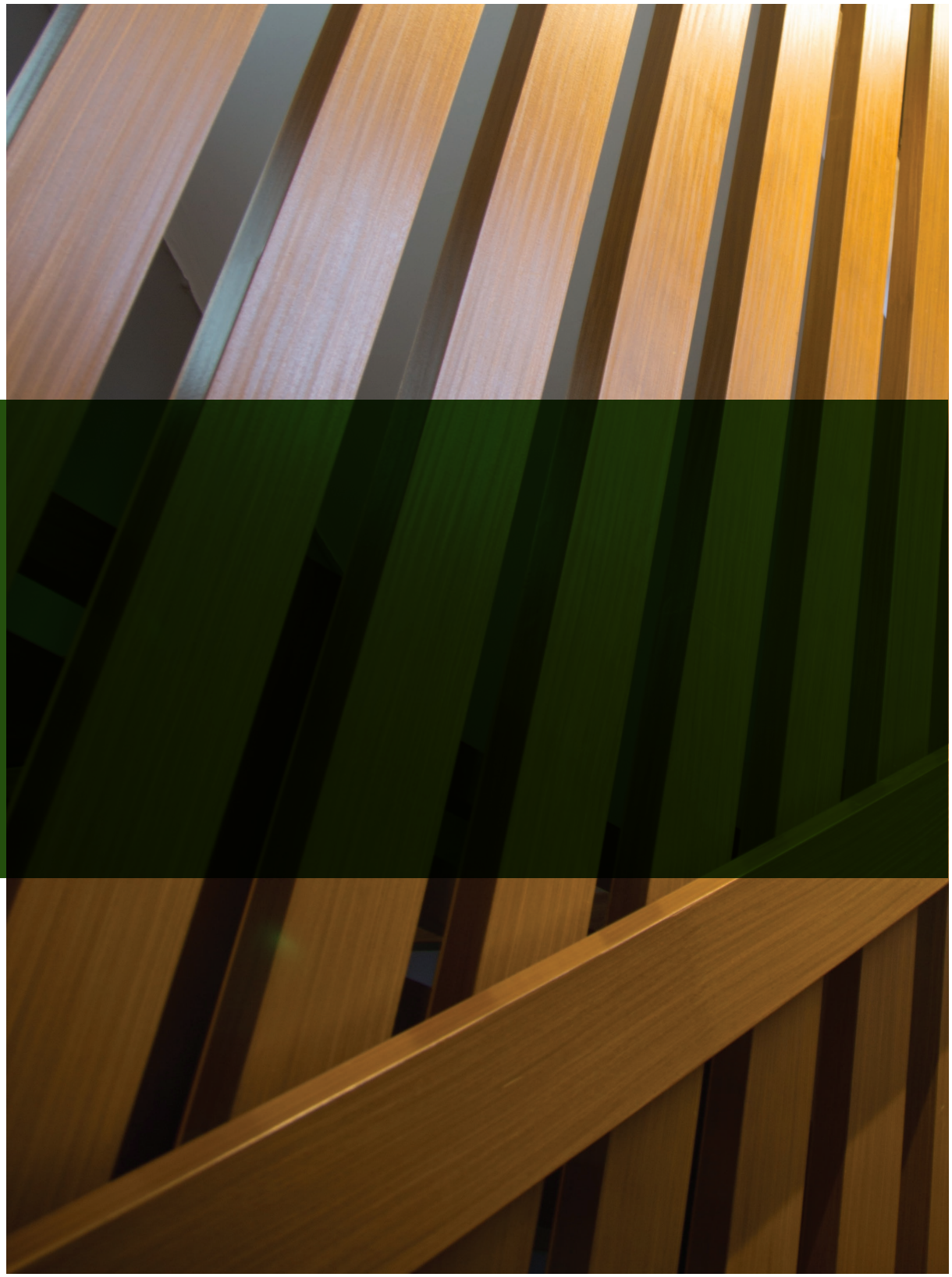

Ahşap

- Estetik kaygı yaratır, bağlantı noktaları görünür ve ömrü kısadır.
- Ağırdır, yapıları yorar.
- 4 metreden daha uzun parça bulmak zordur.
- Üretim ve teslimat süreci uzun, montajı meşakkatlidir.

Wood

- It has an aesthetic concern, its connection points are visible and it is short lived.
- It is heavy, makes the structures worn out.
- It's very hard to find a piece which is longer than 4 meters.
- Its manufacturing and delivery process is long, its application is toilsome.

25 yılı aşan ömrüyle,
Sizinle Yaşayan
Bir Mekân
25 yıl GARANTİ
With its life extending over 25 years,
A Space Which Is Living
With You.
25 years WARRANTY

TECHNOWOOD SİSTEMLERİ
TECHNOWOOD SYSTEMS

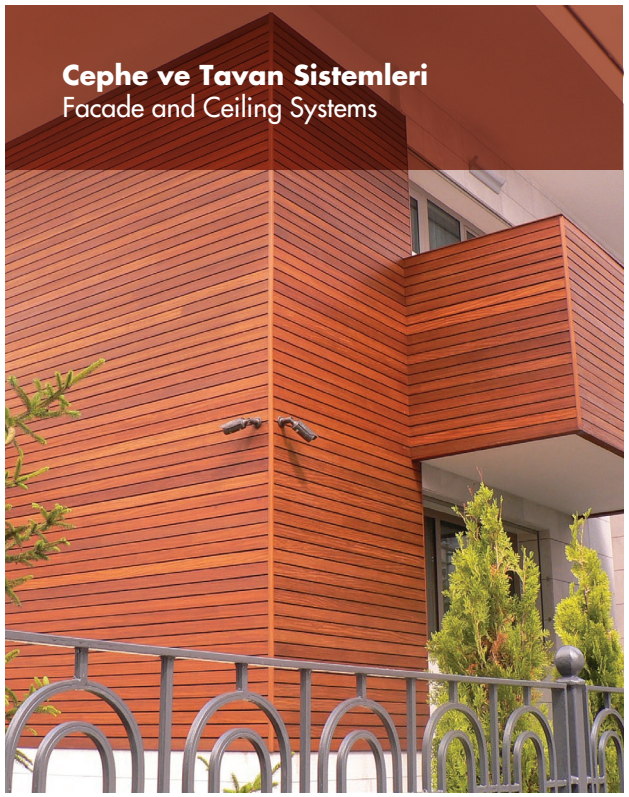

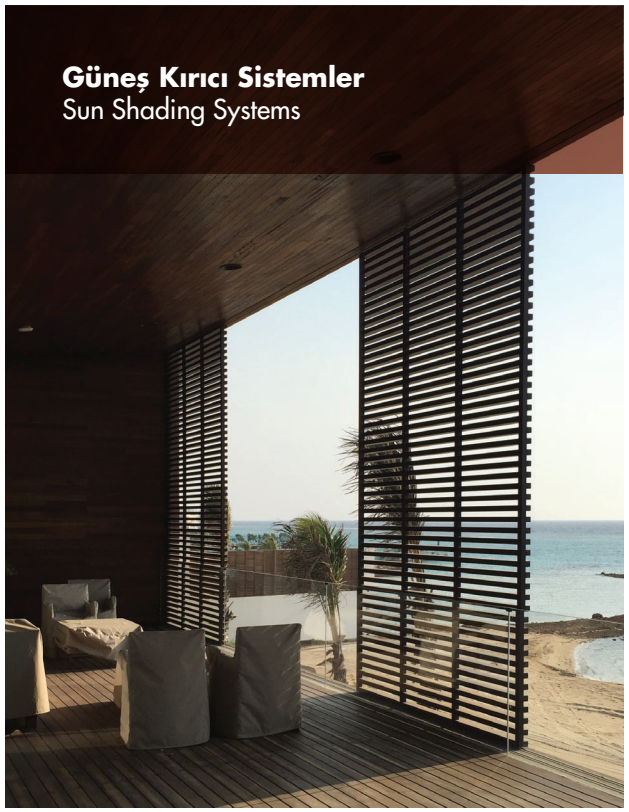

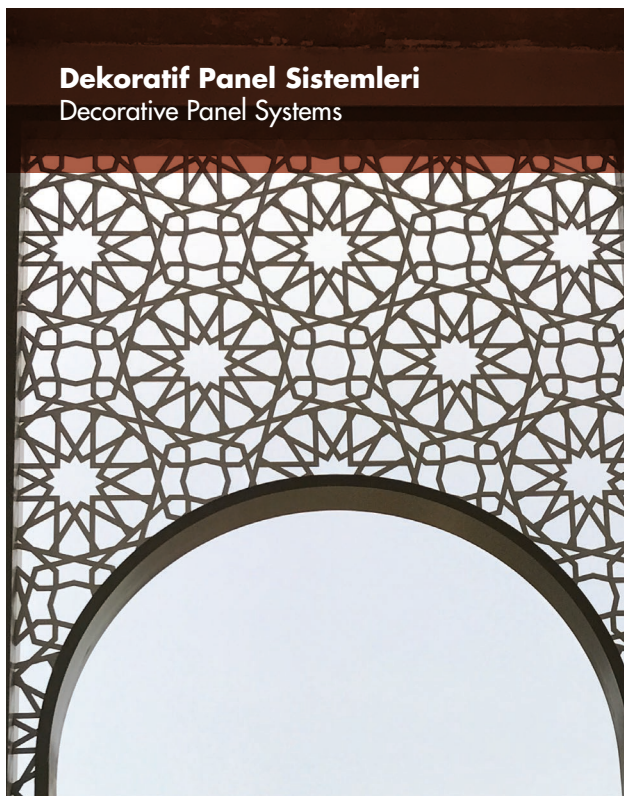
Dekoratif Panel Sistemleri
Decorative Panel Systems

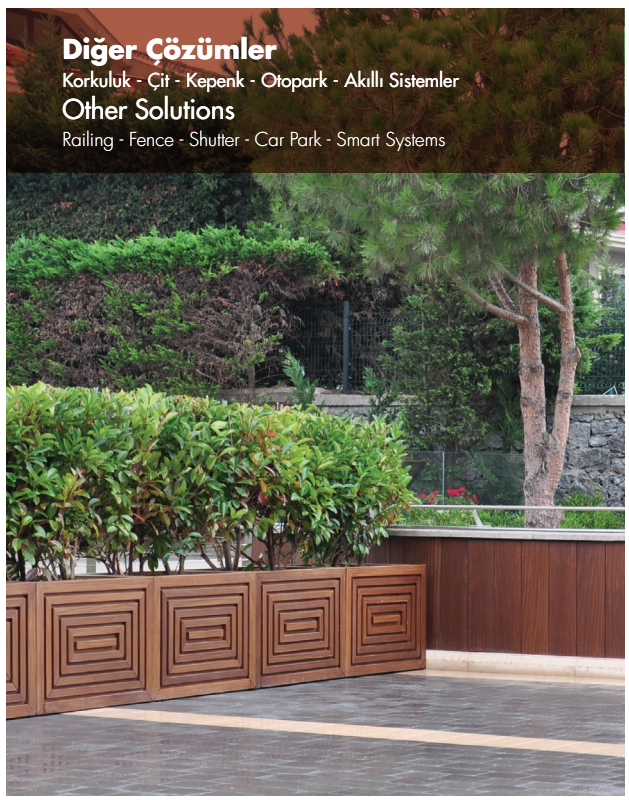
Diğer Çözümler
Korkuluk - Çit - Kepenk - Otopark - Akıllı Sistemler
Other Solutions
Railing - Fence - Shutter - Car Park - Smart Systems

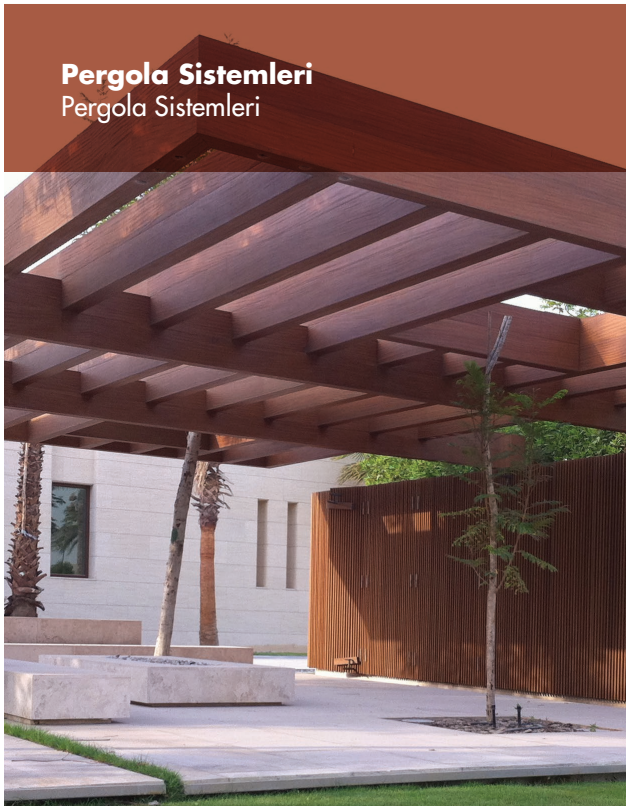
Pergola Sistemleri
Pergola Sistemleri

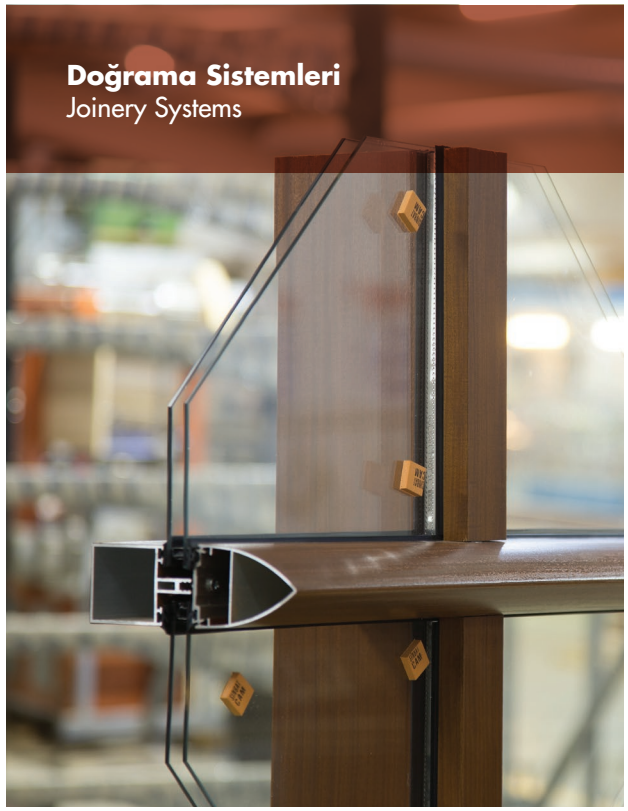
Doğrama Sistemleri
Joinery Systems

CEPHE VE TAVAN SİSTEMLERİ
FACADE AND CEILING SYSTEMS

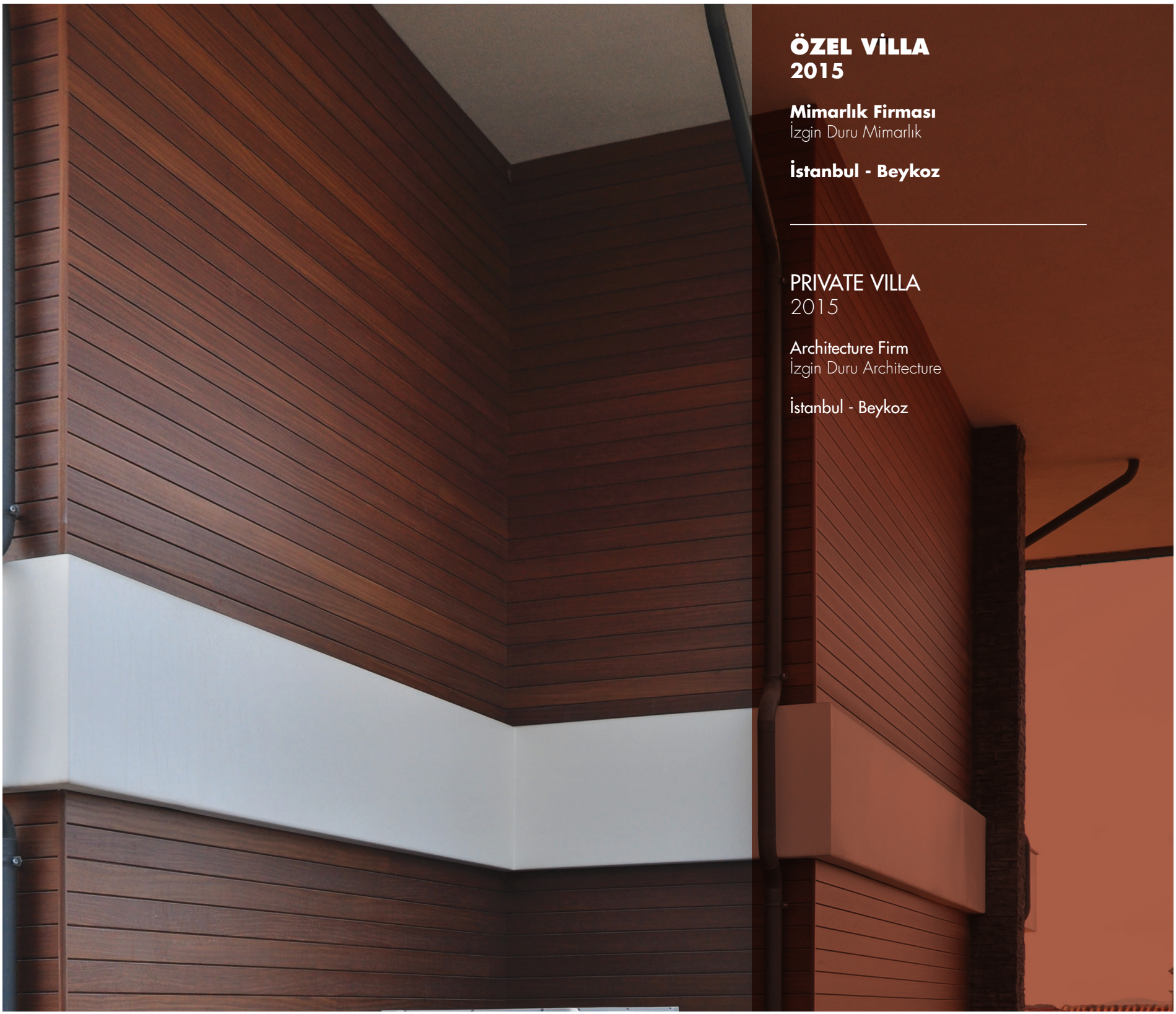

ÖZEL VİLLA
2015

Mimarlık Firması
İzgin Duru Mimarlık

İstanbul - Beykoz

PRIVATE VILLA
2015

Architecture Firm
İzgin Duru Architecture

İstanbul - Beykoz

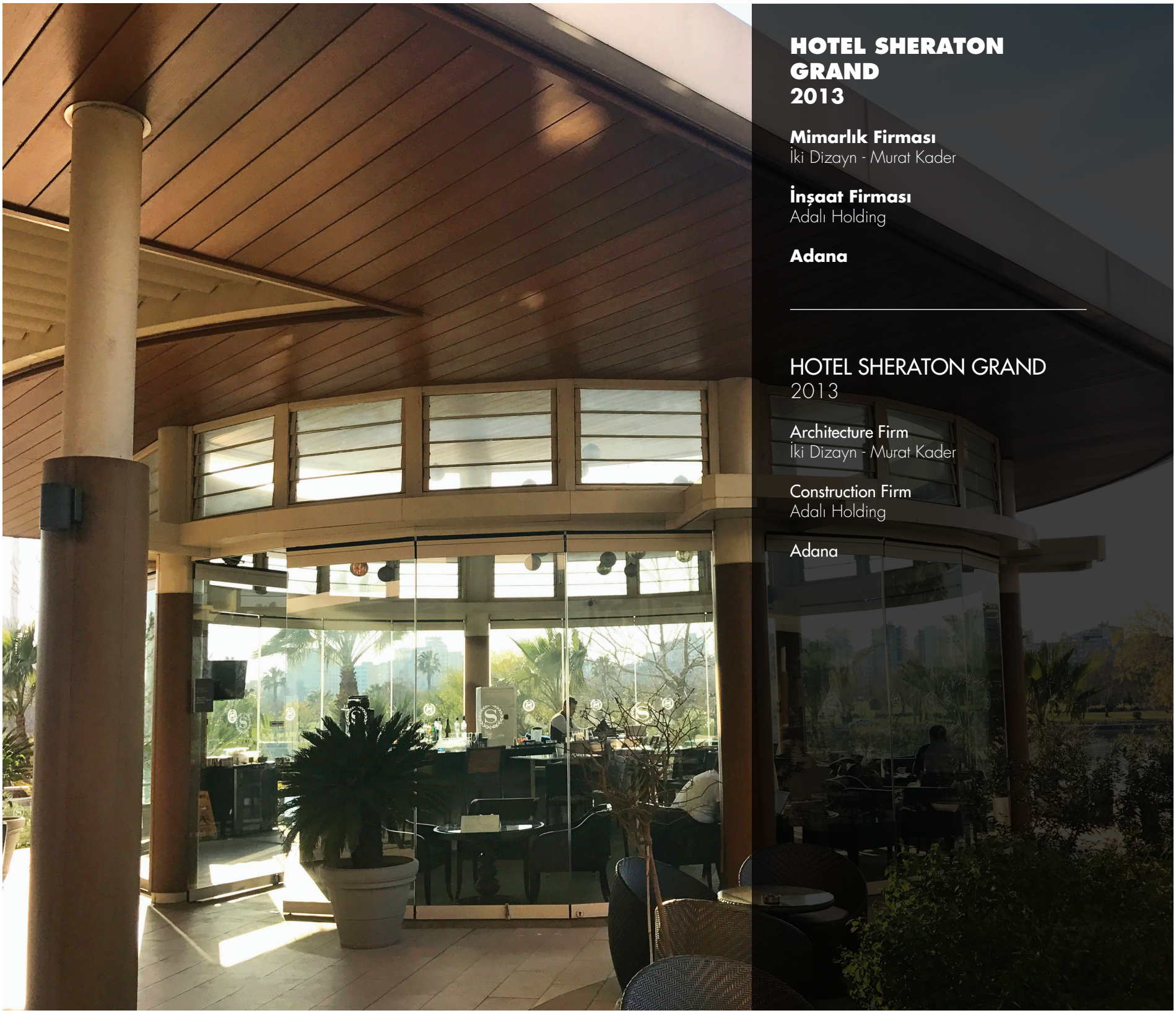

HOTEL SHERATON GRAND 2013

Mimarlık Firması
İki Dizayn - Murat Kader

İnşaat Firması
Adalı Holding

Adana

HOTEL SHERATON GRAND
2013

Architecture Firm
İki Dizayn - Murat Kader

Construction Firm
Adalı Holding

Adana

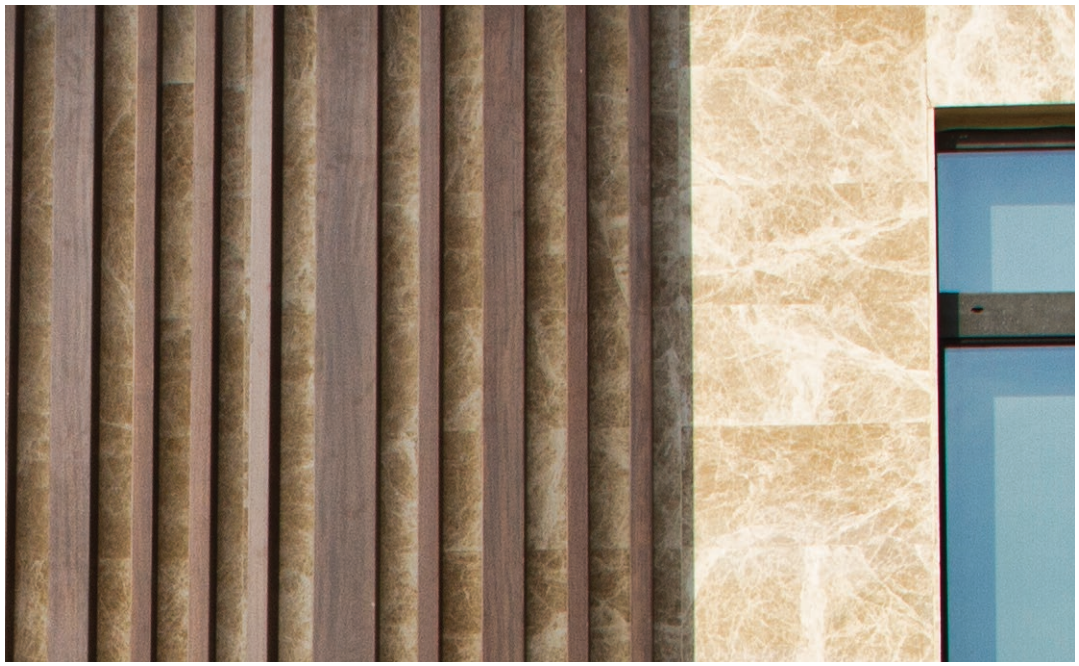

ADRES YALIKAVAK
2016

Mimarlık Firması
Gökhan Aksoy Mimarlık

İnşaat Firması
M2 Turizm Otelcilik İnşaat

Yalıkavak - Bodrum

ADRES YALIKAVAK
2014

Architecture Firm
Gökhan Aksoy Architecture

Construction Firm
M2 Tourism Hotel Construction

Yalıkavak - Bodrum

AKASYA C PARSEL
2013

Mimarlık Firması
Evrenol Mimarlık

İnşaat Firması
Sinpaş - Akkök Grubu

Acıbadem - İstanbul

AKASYA C PARCEL
2013

Architecture Firm
Evrenol Architecture

Construction Firm
Sinpaş - Akkök Group

Acıbadem - İstanbul

ACUN MEDYA
2014

Mimarlık Firması
Ömer Faruk Demirel

İnşaat Firması
Acun Medya

İstanbul

ACUN MEDIA
2014

Architecture Firm
Ömer Faruk Demirel

Construction Firm
Acun Media

İstanbul

ACIBADEM HASTANESİ 2011

Mimarlık Firması
Metex Mimarlık

İnşaat Firması
Acıbadem Proje Yönetimi

Oran - Ankara

ACIBADEM HOSPITAL 2011

Architecture Firm
Metex Architecture

Construction Firm
Acıbadem Project Management

Oran - Ankara

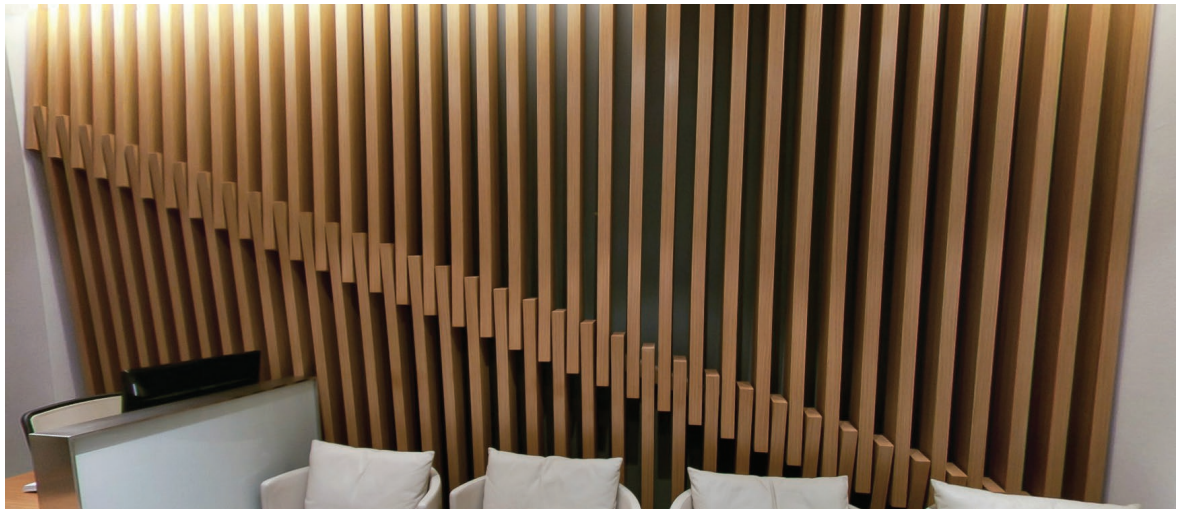

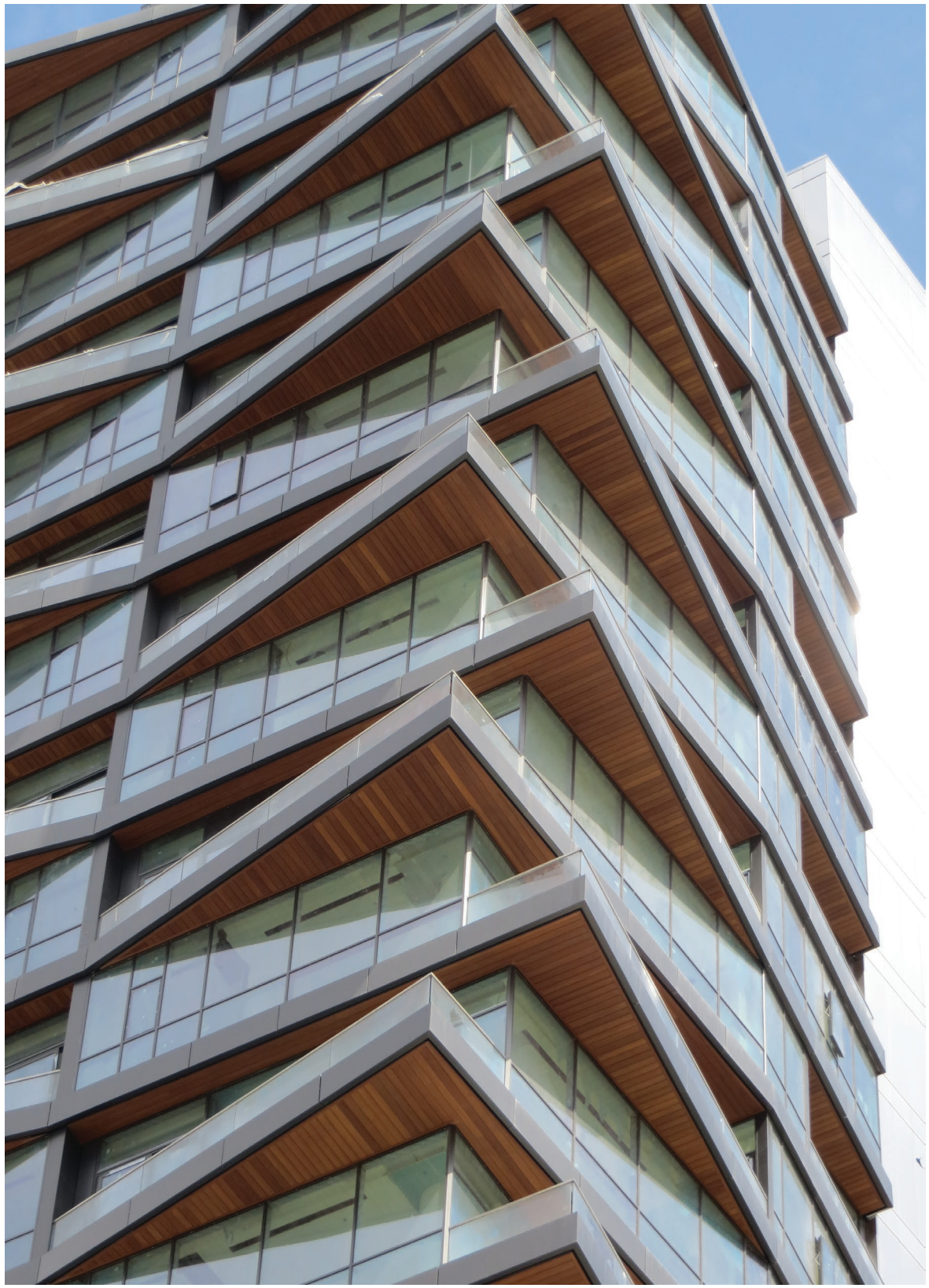

NEXTLEVEL
2013

Mimarlık Firması
Brigitte Weber Mimarlık

İnşaat Firması
Pasifik İnşaat

Ankara

NEXTLEVEL
2013

Architecture Firm
Brigitte Weber Architecture

Construction Firm
Pasifik Construction

Ankara

KALE - SAHNE
2014

Mimarlık Firması
Ekiz Tüzer Mimarlık

İnşaat Firması
Doğuş Grubu

Muğla / Bodrum

CASTLE - THEATRE
2014

Architecture Firm
Ekiz Tüzer Architecture

Construction Firm
Doğuş Group

Muğla / Bodrum

ÖZEL VİLLA
2014

Mimarlık Firması
Yapı Stüdyo Mimarlık

Türkbükü / Bodrum

PRIVATE VILLA
2014

Architecture Firm
Yapı Stüdyo Architecture

Türkbükü / Bodrum

UNICREDIT BULBANK 2013

Bulgaristan

UNICREDİT BULBANK
2013

Bulgaria

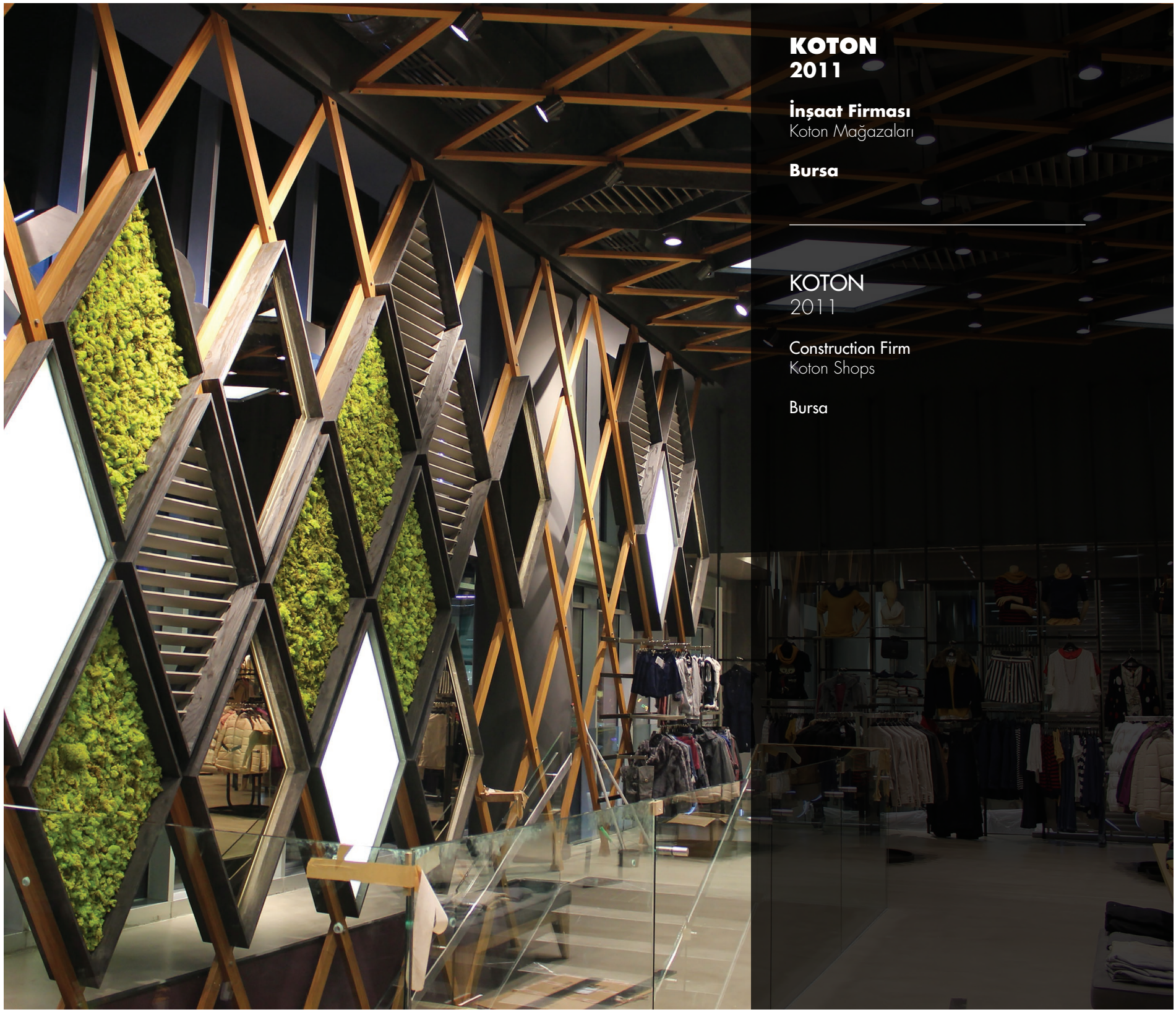

KOTON
2011

İnşaat Firması
Koton Mağazaları

Bursa

KOTON
2011

Construction Firm
Koton Shops

Bursa

DOĞU BATI EVLERİ
2015

Bodrum

DOĞU BATI HOUSES
2015

Bodrum

AL KAYAN OFİS BİNASI
2016

Suudi Arabistan

AL KAYAN OFFICE BUILDING
2016

Saudi Arabia

ESKİŞEHİR RESIDENCE 2013

Eskişehir

ESKİŞEHİR RESIDENCE
2013

Eskişehir

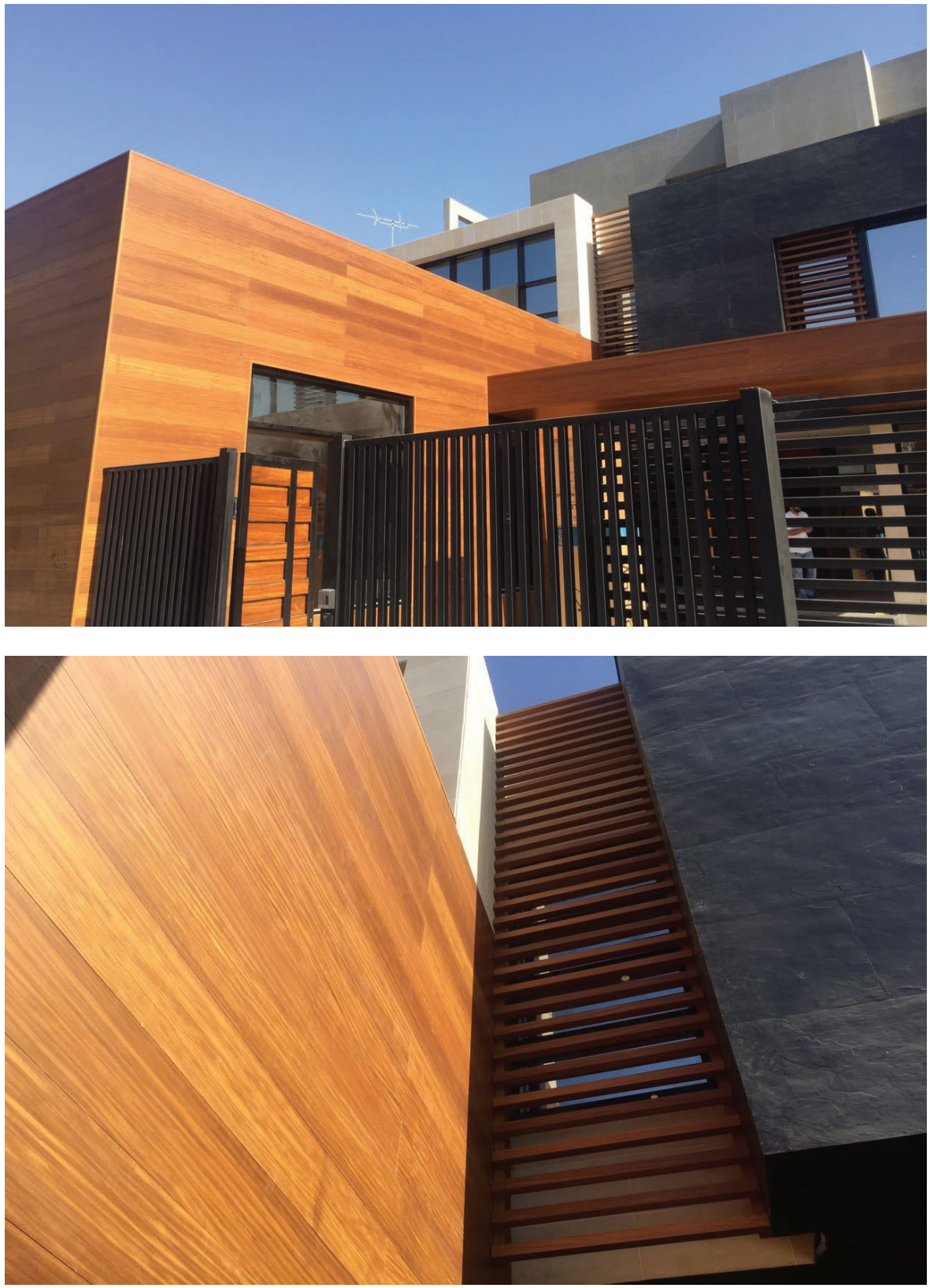

AL KHASABİ
2016

Suudi Arabistan

AL KHASABİ
2016

Saudi Arabia

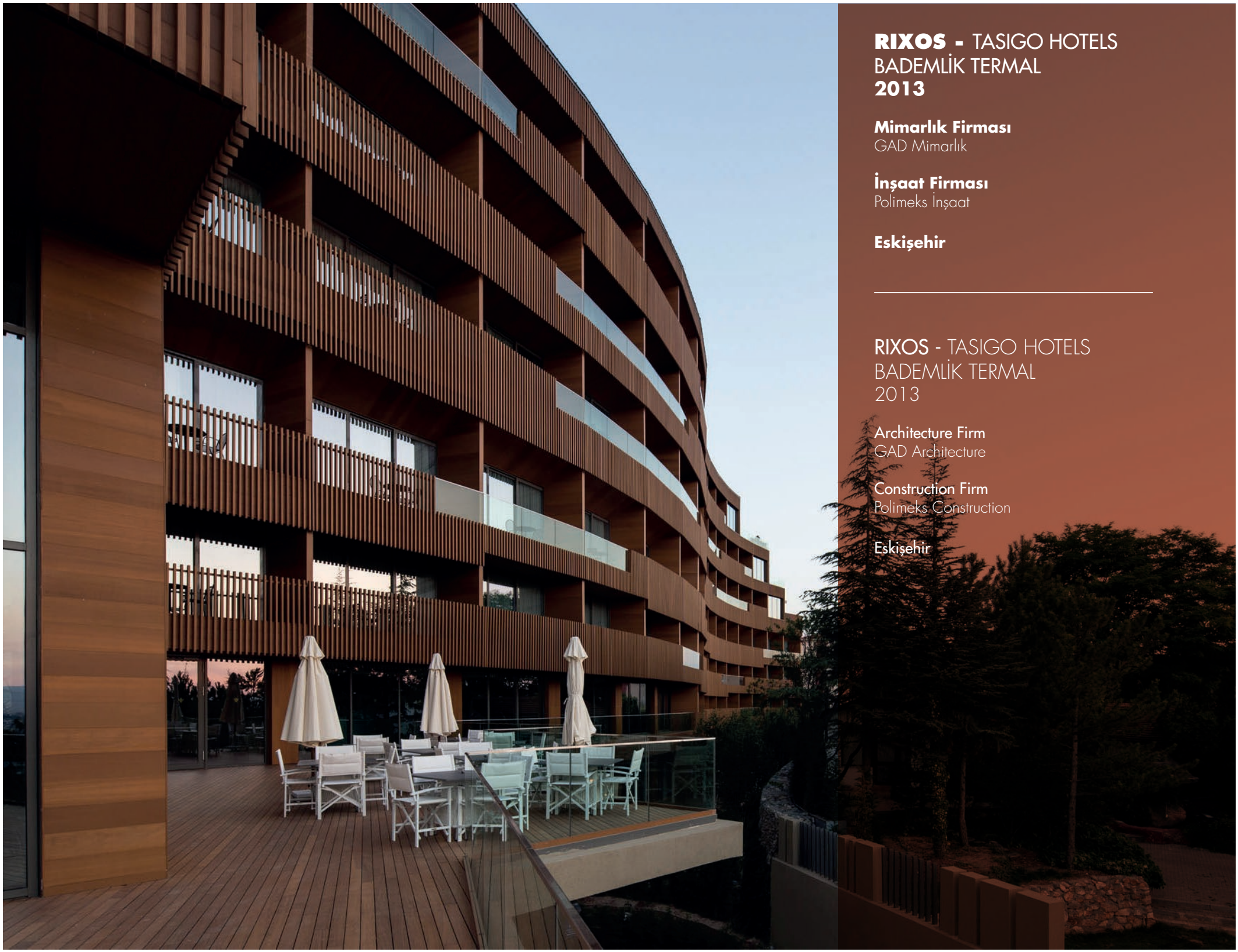

RIXOS - TASIGO HOTELS
BADEMLİK TERMAL
2013

Mimarlık Firması
GAD Mimarlık

İnşaat Firması
Polimeks İnşaat

Eskişehir

RIXOS - TASIGO HOTELS
BADEMLİK TERMAL
2013

Architecture Firm
GAD Architecture

Construction Firm
Polimeks Construction

Eskişehir

MALL OF QATAR
2016

Doha / Katar

MALL OF QATAR
2016

Doha / Qatar

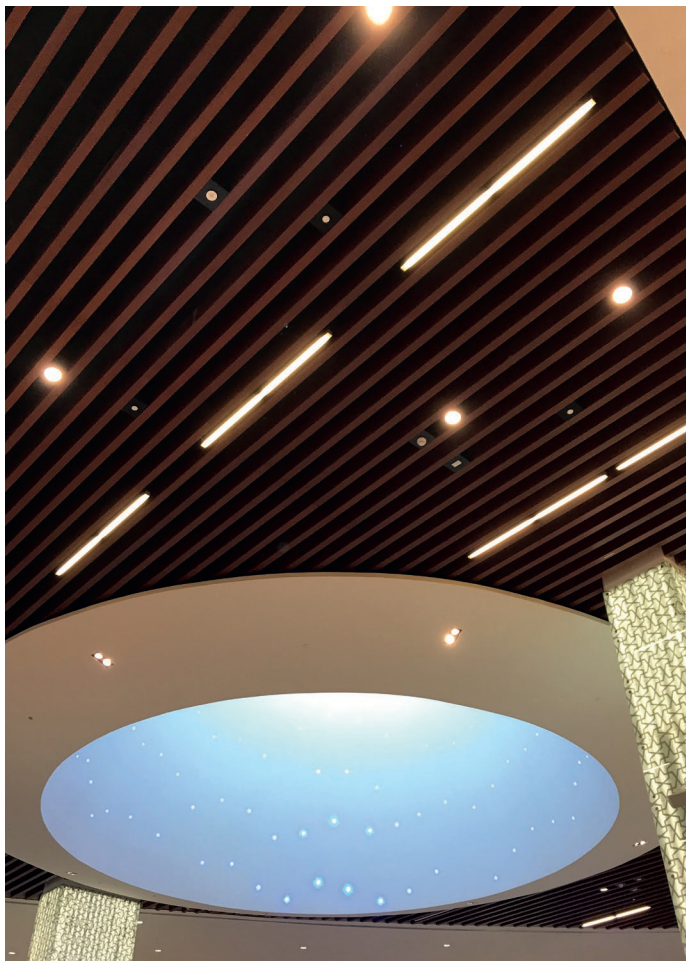

DİVAN PUB&PATISSERIE
2013

Mimarlık Firması
Net Mimarlık

İnşaat Firması
Koç Grubu

İstanbul

DİVAN PUB&PATISSERIE
2013

Architecture Firm
Net Architecture

Construction Firm
Koç Group

İstanbul

MIDPOINT
2015

Mimarlık Firması
Mine Sayın

Etiler / İstanbul

MIDPOINT
2015

Architecture Firm
Mine Sayın

Etiler / İstanbul

TEB BNP PARIBAS
2015

Mimarlık Firması
Antre Design

Etiler / İstanbul

TEB BNP PARIBAS
2015

Architecture Firm
Antre Design

Etiler / İstanbul

ÖZEL VİLLA
2012

Etiler / İstanbul

PRIVATE VILLA
2012

Etiler / İstanbul

ÇORLU TERRACE
2016

Mimarlık Firması
Beysun Mert

Çorlu

ÇORLU TERRACE
2016

Architecture Firm
Beysun Mert

Çorlu

GUSTO ZEKERİYAKÖY
2013

İstanbul

GUSTO ZEKERİYAKÖY
2013

İstanbul

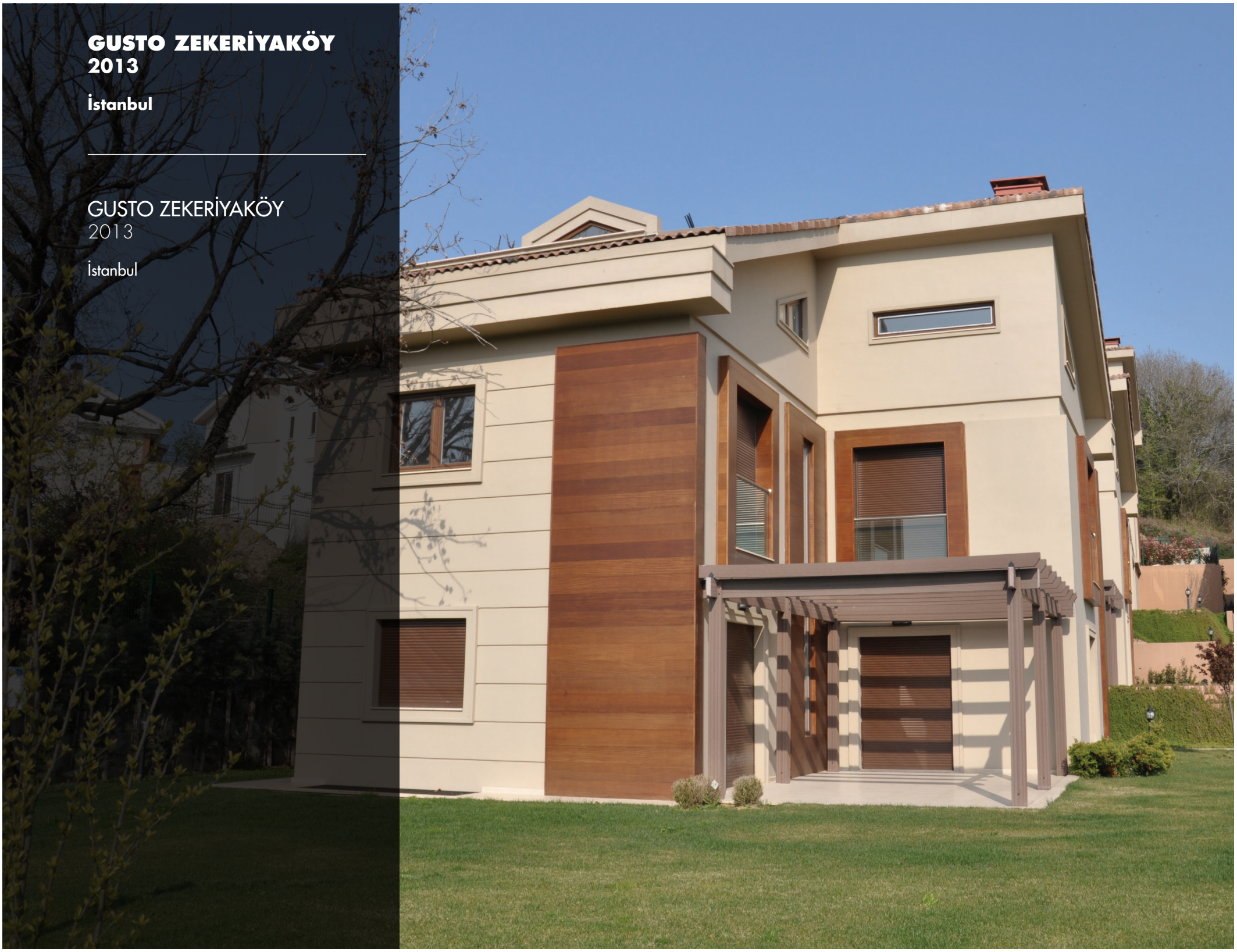

SATIŞ OFİSİ
2011

Kartal / İstanbul

SALES OFFICE
2011

Kartal / İstanbul

OFİS BİNASI
2014

Kısıklı / İstanbul

OFFICE BUILDING
2014

Kısıklı / İstanbul

ÖZEL VİLLA
2010

Kısıklı / İstanbul

PRIVATE VILLA
2010

Kısıklı / İstanbul

İŞ MERKEZİ
2015

Koşuyolu / İstanbul

BUSINESS CENTER
2015

Koşuyolu / İstanbul

MESA
2011

İstanbul

MESA
2011

İstanbul

ODEABANK
2014

Bebek / İstanbul

ODEABANK
2014

Bebek / İstanbul

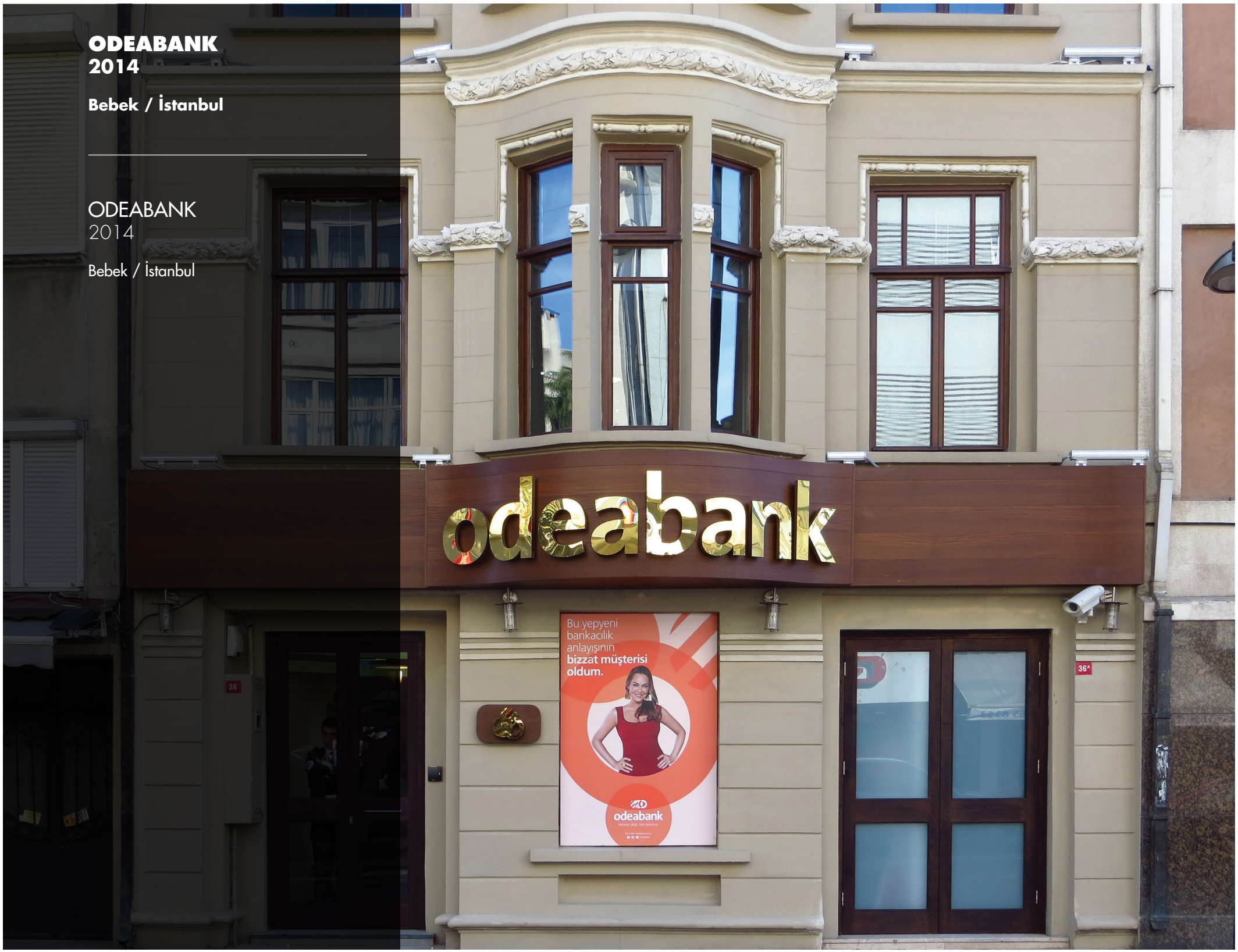

MERCURE OTEL
2012

İstanbul

MERCURE HOTEL
2012

İstanbul

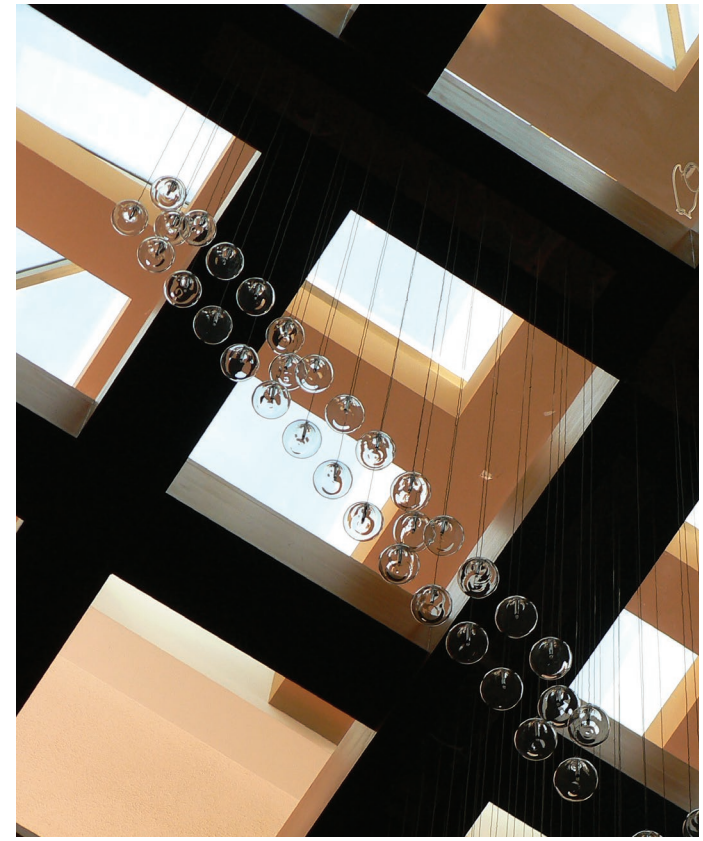

NOBU RESTAURANT
2013

İstanbul

NOBU RESTAURANT
2013

İstanbul

RESIDENCE
2016

Hatay

RESIDENCE
2016

Hatay

ÖZEL VİLLA
2015

Rize

PRIVATE VILLA
2015

Rize

MİMAR SİNAN ŞEHİR ORMANI
2016

Sultangazi

MİMAR SİNAN CITY FOREST
2016

Sultangazi

ATATÜRK GENÇLİK PARKI
2013

Azerbeycan

ATATÜRK YOUTH PARK
2013

Azerbaijan

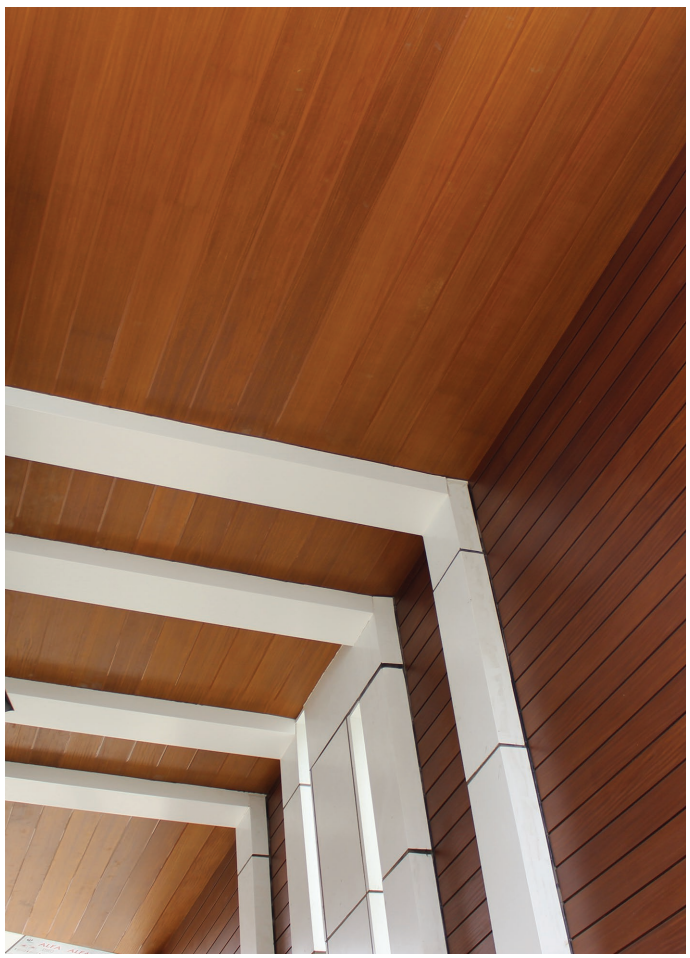

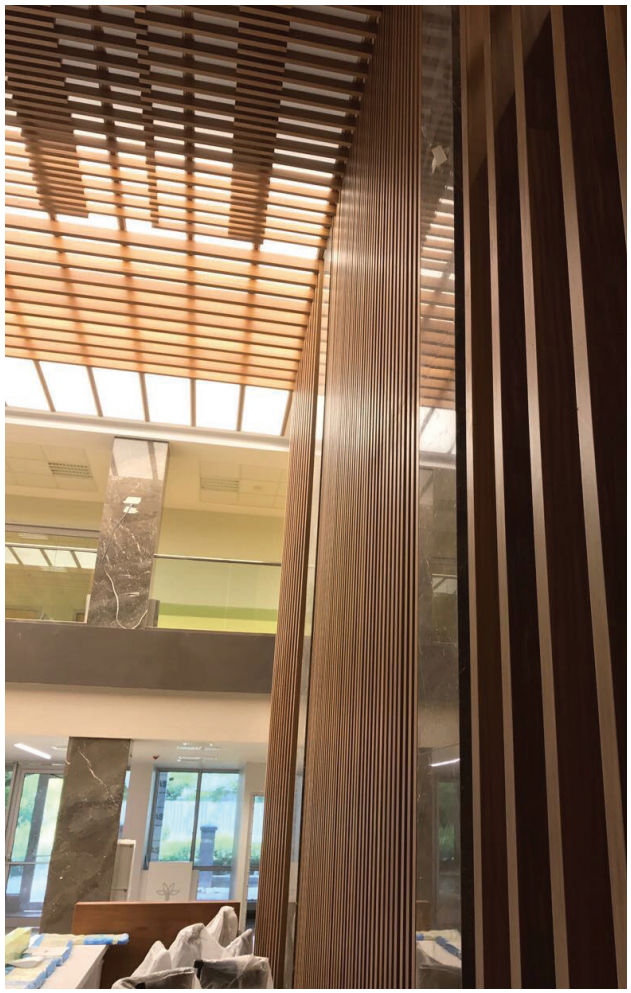

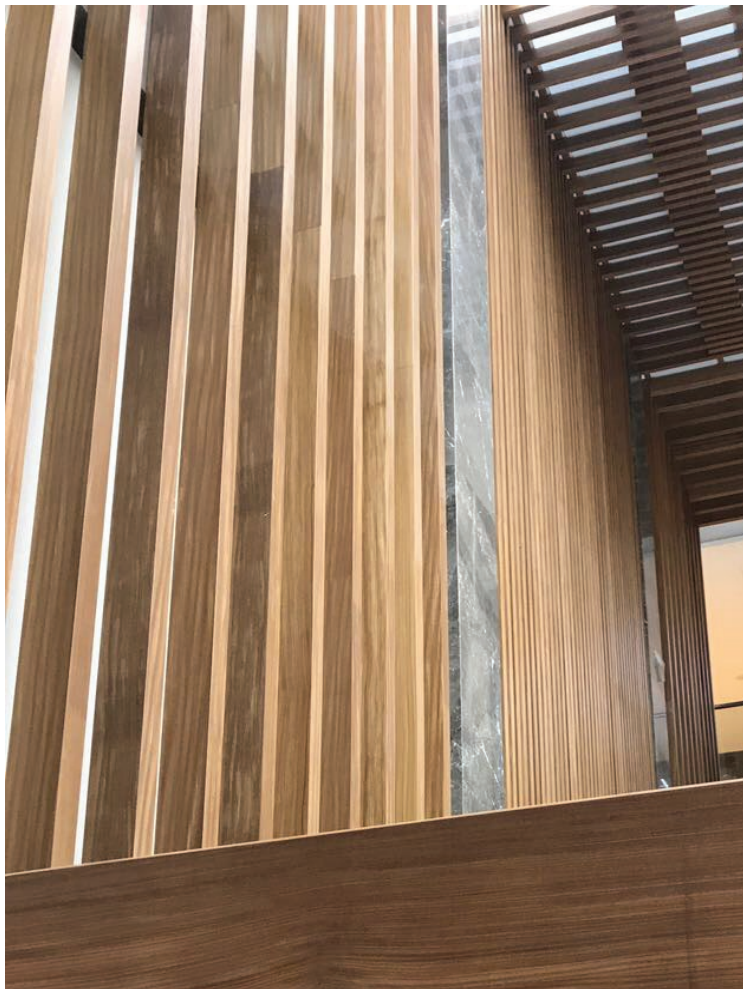

TREE TOP HOSPITAL
2016

Maldivler

TREE TOP HOSPITAL
2016

Maldives

BELEDİYE BİNALARI 2017

Eskişehir

MUNICIPAL BUILDINGS 2017

Eskişehir

Odunpazarı Belediyesi
71 Evler
Halk Merkezi

Odunpazarı Belediyesi
Erenköy
Halk Merkezi

Hayal Gücünüzü
Serbest Bırakın*

Set Your Imagination
Free*

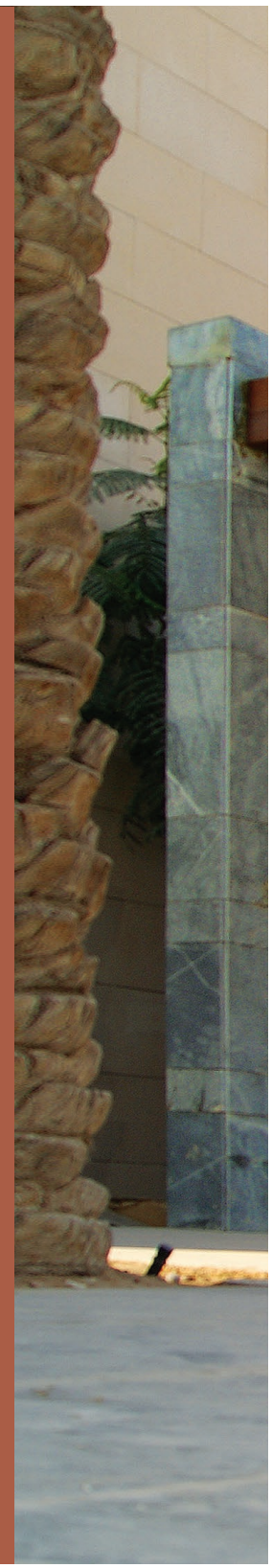

***Doğal ahşap ile ulaşılamayacak ölçülere ulaşılabilir.** / Can be reached to the sizes which cannot be reached with natural wood.*

CARESSE
RESORT & SPA
2013

Mimarlık Firması
Metex Mimarlık
Onur Özgül - Sinan Kafadar

İnşaat Firması
Büyükhanlı Kardeşler

Bodrum

CARESSE
RESORT & SPA
2013

Architecture Firm
Metex Architecture
Onur Özgül - Sinan Kafadar

Construction Firm
Büyükhanlı Kardeşler

Bodrum

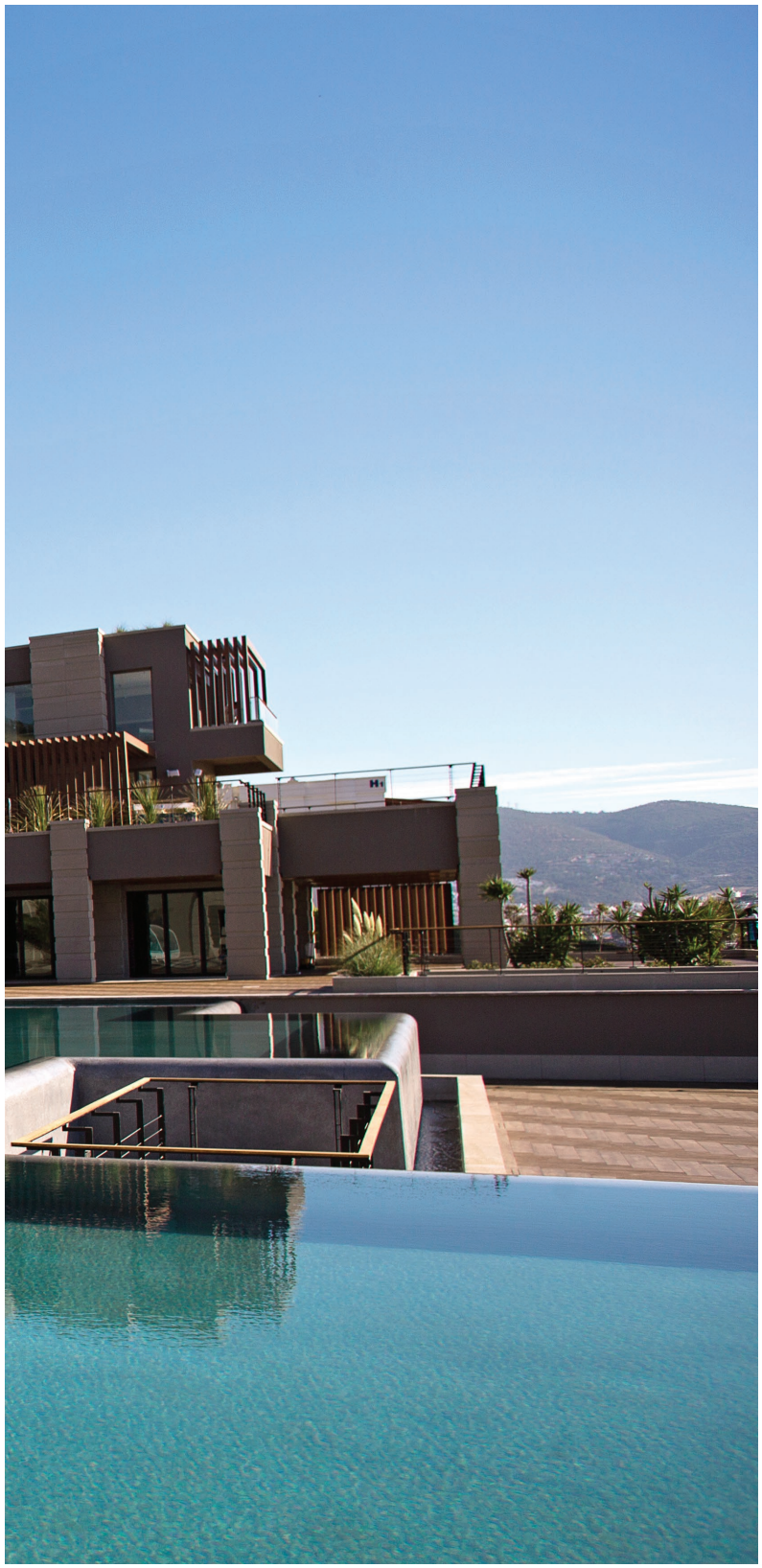

ERENKÖY RESIDENCE 2015

İnşaat Firması
Nilko İnşaat & Çeliker İnşaat

İstanbul

ERENKÖY RESIDENCE
2015

Construction Firm
Nilko Construction & Çeliker Construction

İstanbul

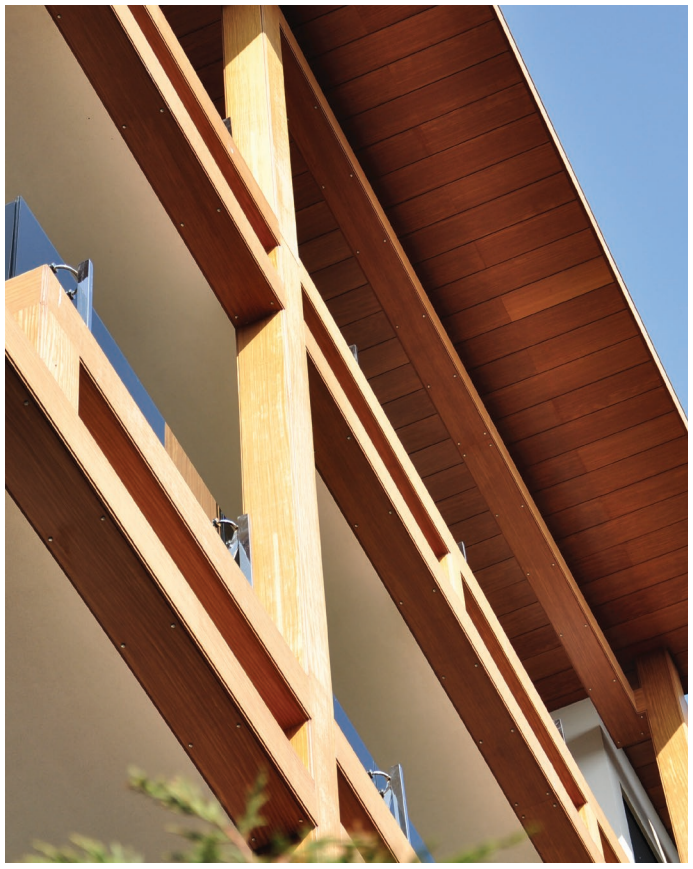

RESIDENCE
2015

Erenköy / İstanbul

RESIDENCE
2015

Erenköy / İstanbul

BALIKÇILAR PAZARI
2017

Mimarlık Firması
Murat Yorulmazer

Bostacı / İstanbul

FISHERMEN'S MARKET
2017

Architecture Firm
Murat Yorulmazer

Bostancı / İstanbul

GÜRKAN ŞEF
2017

Mimarlık Firması
Elemeği Mimarlık

Etiler / İstanbul

GÜRKAN ŞEF
2017

Architecture Firm
Elemeği Architecture

Etiler / İstanbul

SALOON BURGER
2017

Mimarlık Firması
A Yapı Mimarlık

Kadıköy / İstanbul

SALOON BURGER
2017

Architecture Firm
A Construction Architecture

Kadıköy / İstanbul

BAĞ PASTANESİ
2013

Koşuyolu / İstanbul

BAĞ PATISSERIE
2013

Koşuyolu / İstanbul

TAKSİM ACIBADEM HASTANESİ
2015

Mimarlık Firması
Metex Mimarlık

İnşaat Firması
Acıbadem Proje Yönetimi

İstanbul

TAKSİM ACIBADEM HOSPITAL
2015

Architecture Firm
Metex Architecture

Construction Firm
Acıbadem Project Management

İstanbul

OTTOMARE
2013

Mimarlık Firması
Evrenol Mimarlık

İnşaat Firması
Sinpaş GYO

İstanbul

OTTOMARE
2013

Architecture Firm
Evrenol Architecture

Construction Firm
Sinpaş GYO

İstanbul

VW OFİS
2013

İstanbul

VW OFFICE
2013

İstanbul

PIRLANTA KORU EVLERİ 2016

Mimarlık Firması
Çamoğlu Mimarlık

İnşaat Firması
Erkan İnşaat

Çamlıca / İstanbul

PIRLANTA GROVE HOUSES 2016

Architecture Firm
Çamoğlu Architecture

Construction Firm
Erkan Construction

Çamlıca / İstanbul

JEEP SHOWROOM
2015

Umman

JEEP SHOWROOM
2015

Oman

HOLIDAY INN
2016

Mimarlık Firması
TRE Tasarım

Kayseri

HOLIDAY INN
2016

Architecture Firm
TRE Design

Kayseri

GARANTİ BANKASI
2016

Mimarlık Firması
K.D Mimarlık

Kayseri

GARANTİ BANK
2016

Architecture Firm
K.D Architecture

Kayseri

ALMATY
2013-2014

İnşaat Firması
Erco Project

Kazakistan

ALMATY
2013-2014

Construction Firm
Erco Project

Kazakhstan

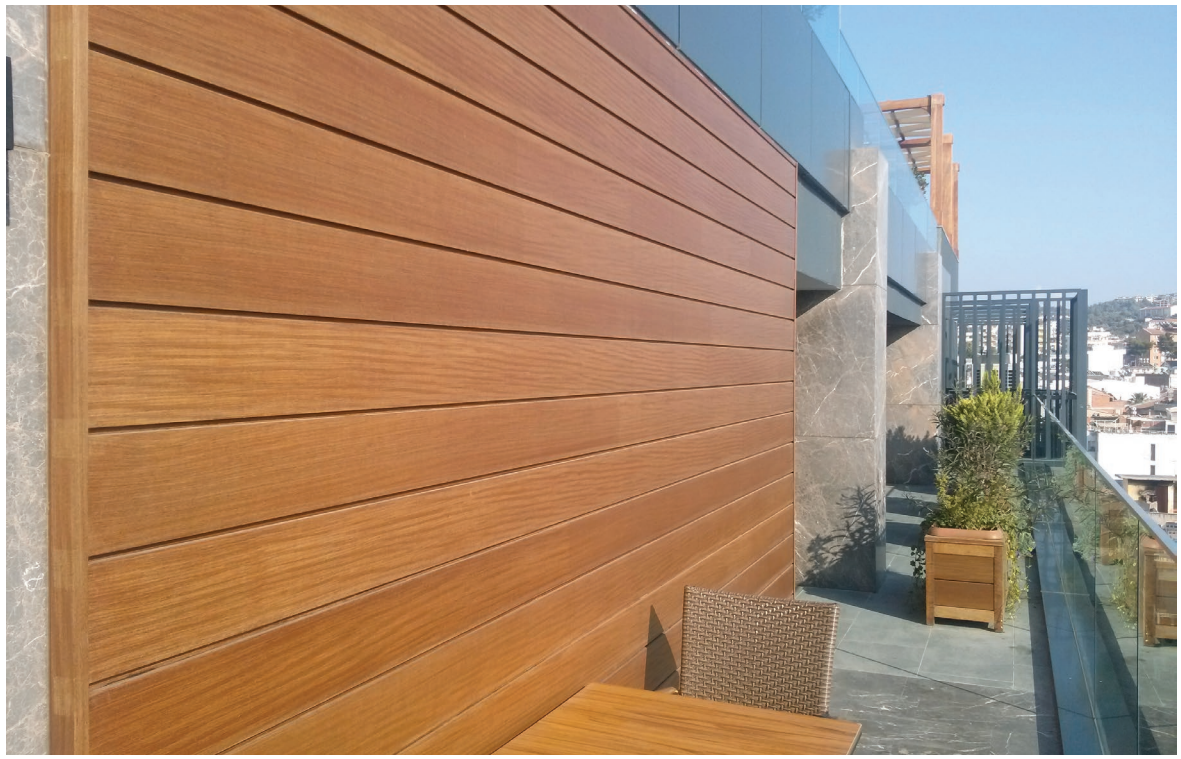

İLAYDA HOTEL
2012

Kuşadası

İLAYDA HOTEL
2012

Kuşadası

ZERMERAM
2015

Mimarlık Firması
Çamoğlu Mimarlık

İnşaat Firması
Seha Yapı

Konya

ZERMERAM
2015

Architecture Firm
Çamoğlu Architecture

Construction Firm
Seha Construction

Konya

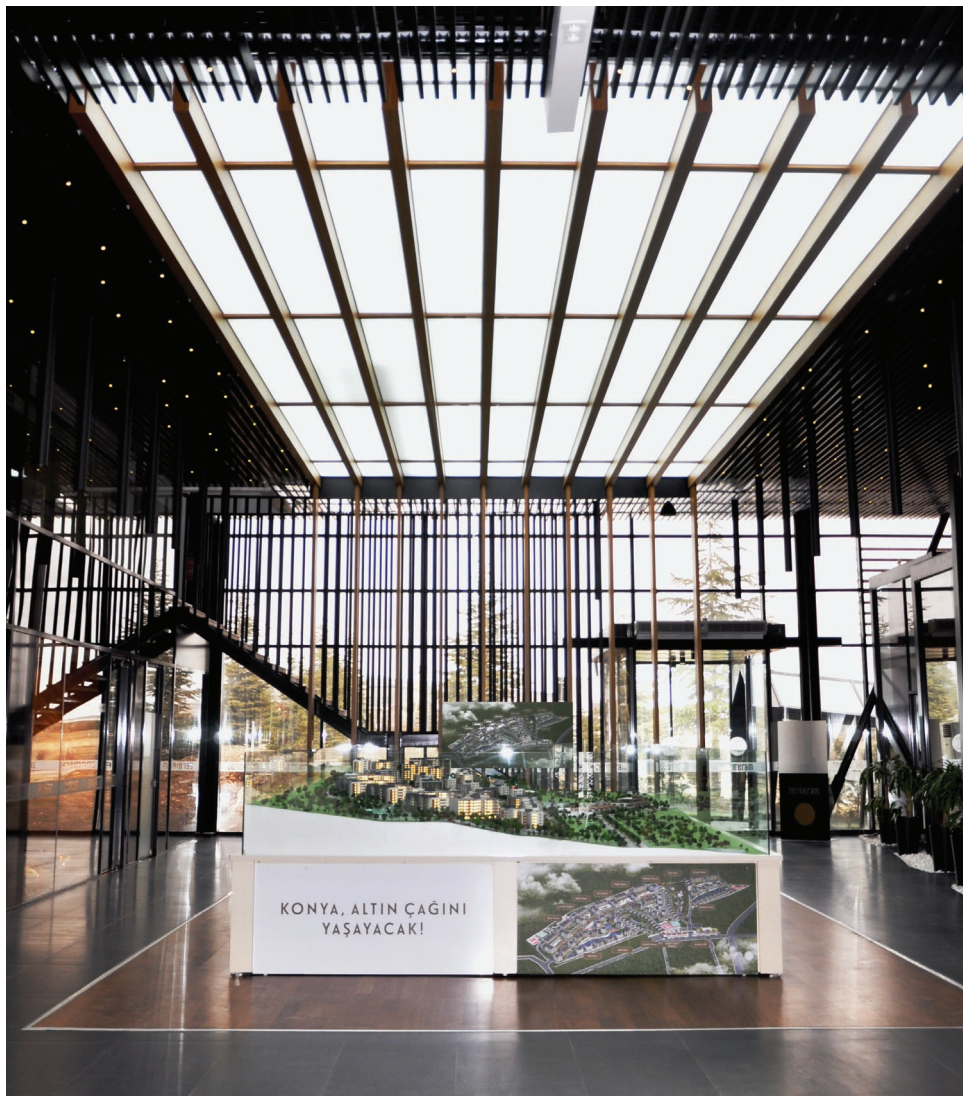
KONYA, ALTIN ÇAĞINI
YAŞAYACAK!

AYAP
zermeram
KONYA'NIN ALTIN ÇAĞI

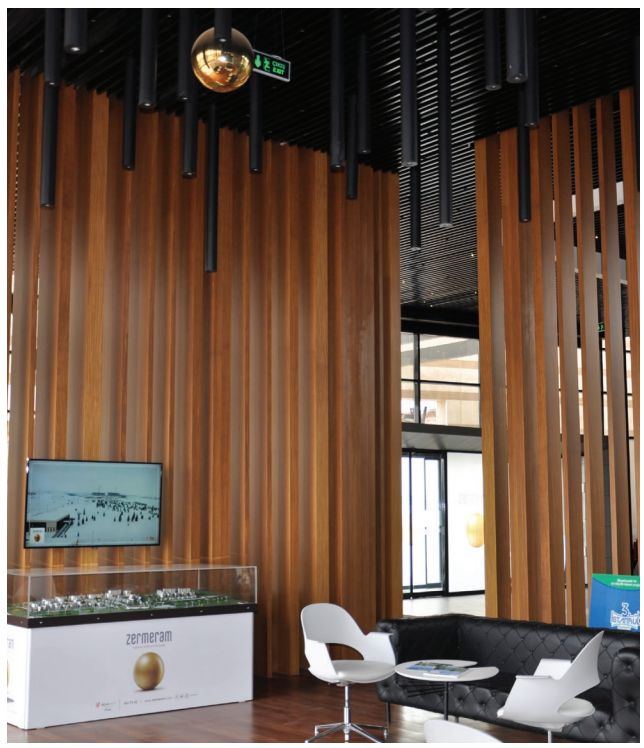
zermeram

ÖZEL VİLLA
2016

Mimarlık Firması
Metex Design
Onur Özgül - Sinan Kafadar

Kandilli / İstanbul

PRIVATE VILLA
2016

Architecture Firm
Metex Design
Onur Özgül - Sinan Kafadar

Kandilli / İstanbul

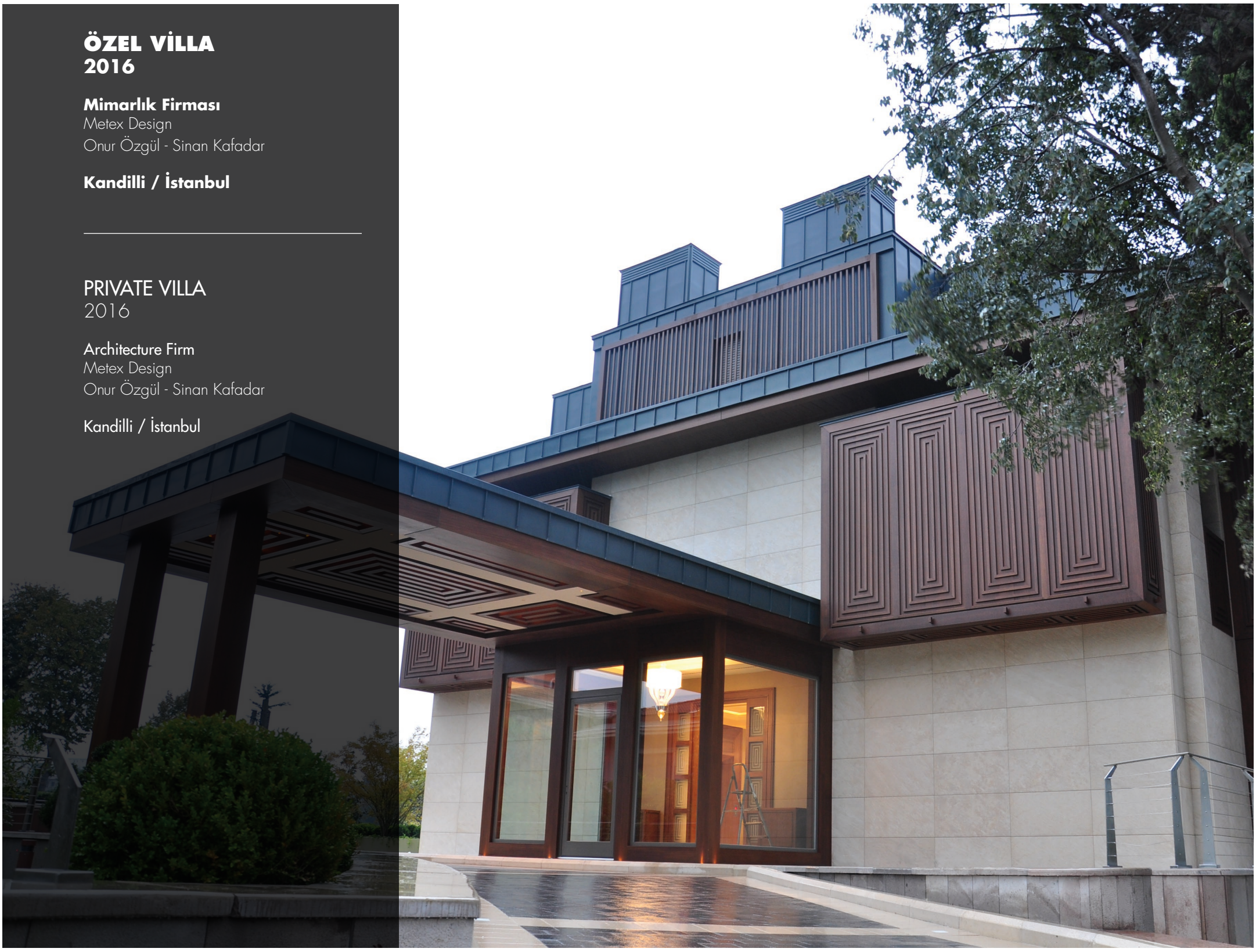

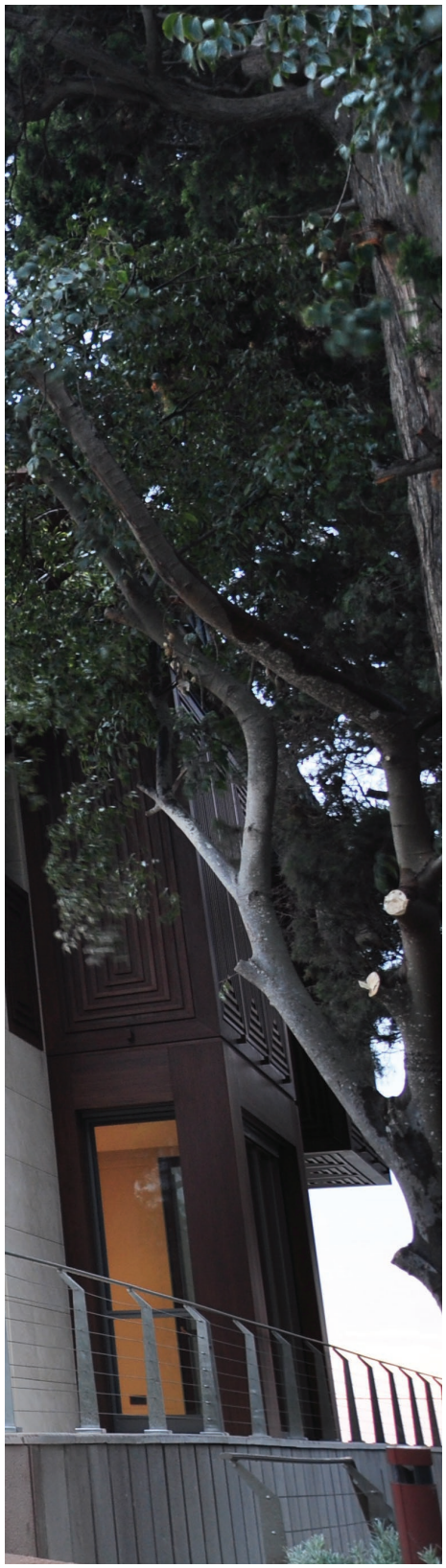

ÖZEL VİLLA
2015

Suudi Arabistan

PRIVATE VILLA
2015

Saudi Arabia

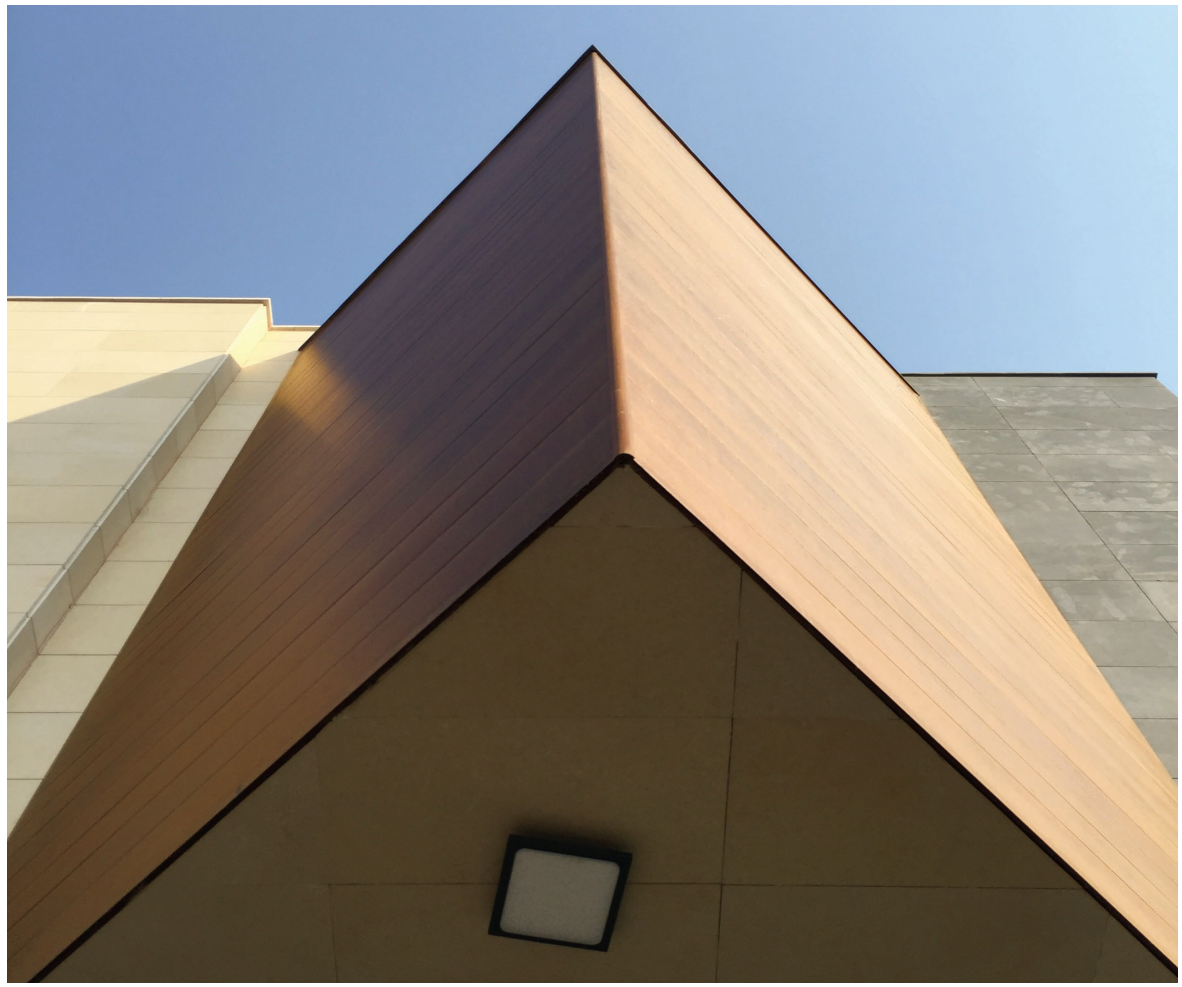

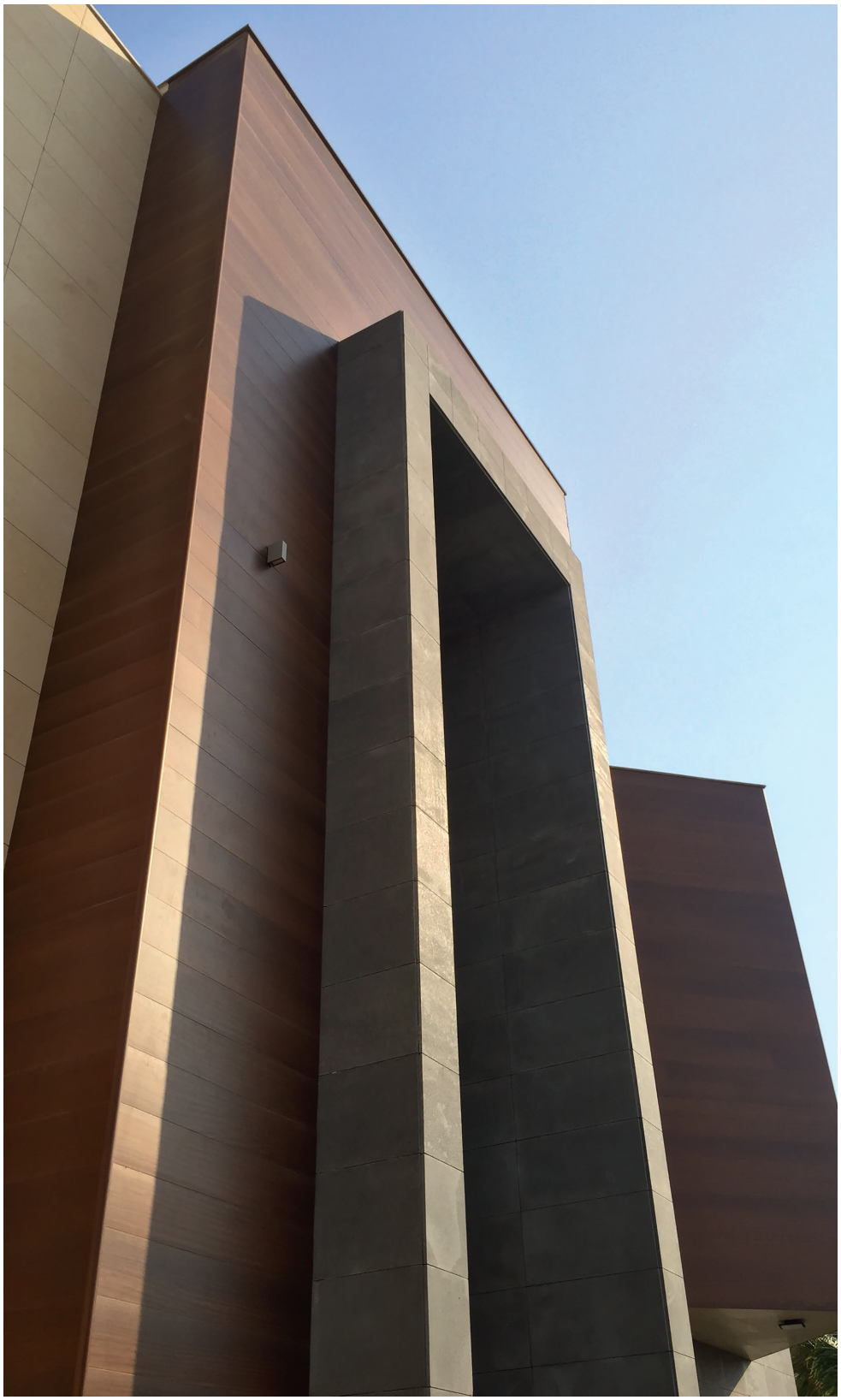

ÖZEL VİLLA
2009-2010

Katar

PRIVATE VILLA
2009-2010

Qatar

AL KHOR LOUNGE
2015

Katar

AL KHOR LOUNGE
2015

Qatar

PEARL AL MANA VİLLA
2013

Katar

PEARL AL MANA VILLA
2013

Qatar

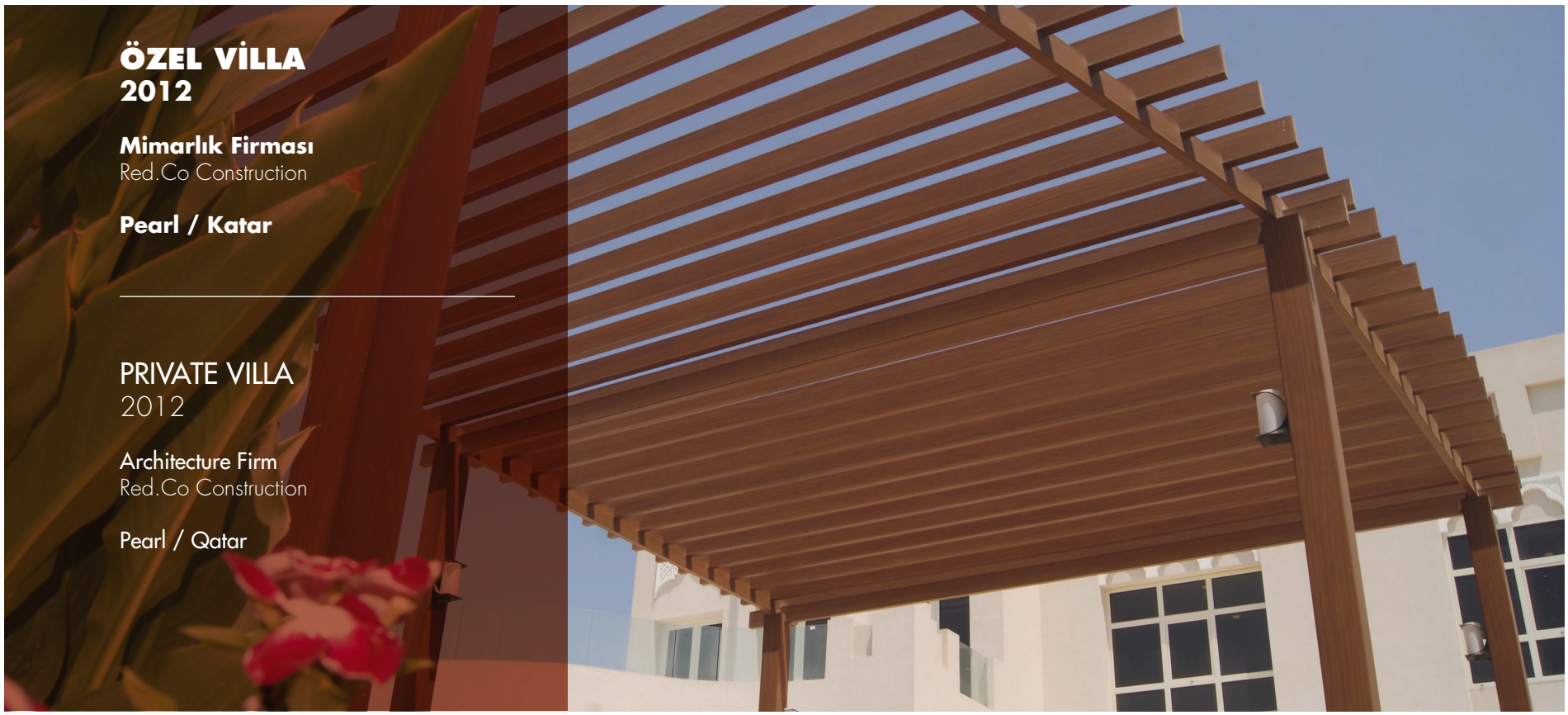

ÖZEL VİLLA
2012

Mimarlık Firması
Red.Co Construction

Pearl / Katar

PRIVATE VILLA
2012

Architecture Firm
Red.Co Construction

Pearl / Qatar

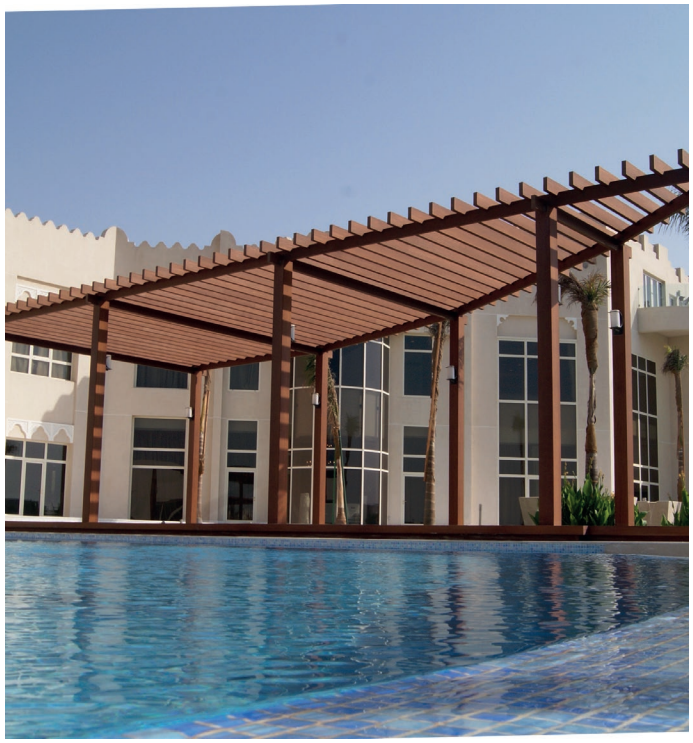

ÖZEL VİLLA
2012-2013

Pearl / Katar

PRIVATE VILLA
2012-2013

Pearl / Qatar

ÖZEL VİLLA
2012

Mimarlık Firması
Öncüoğlu Mimarlık

Samsun

PRIVATE VILLA
2012

Architecture Firm
Öncüoğlu Architecture

Samsun

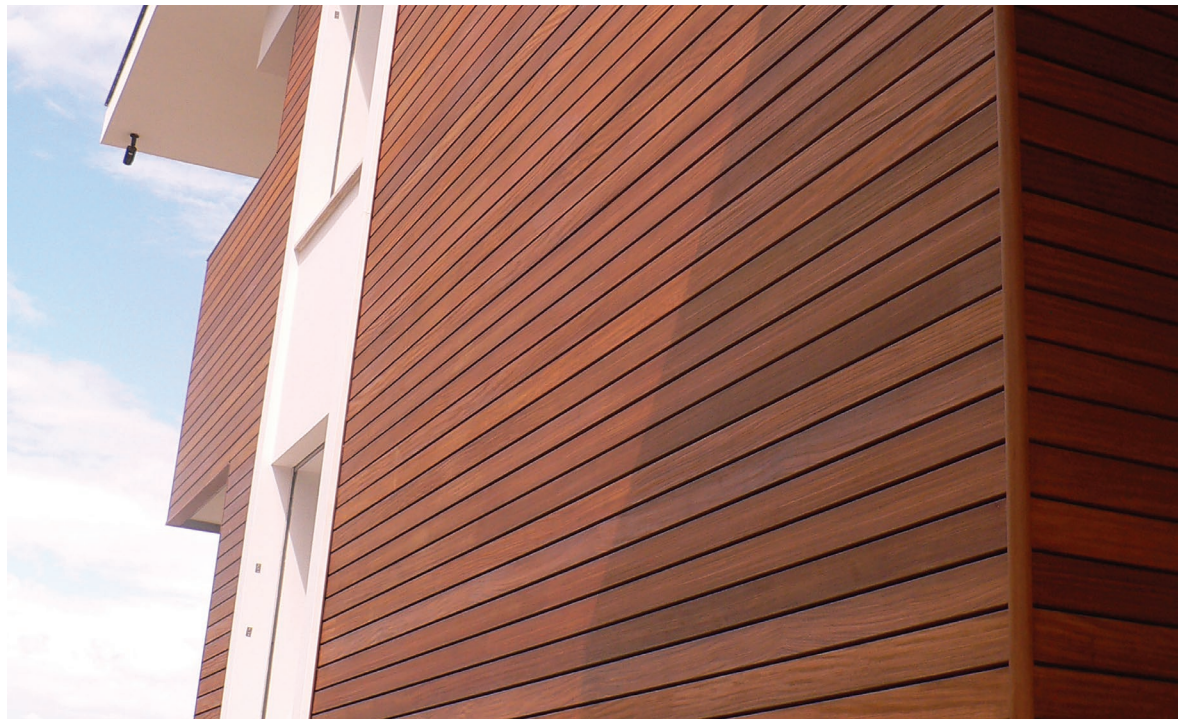

ÖZEL VİLLA
2016

Umman

PRIVATE VILLA
2016

Oman

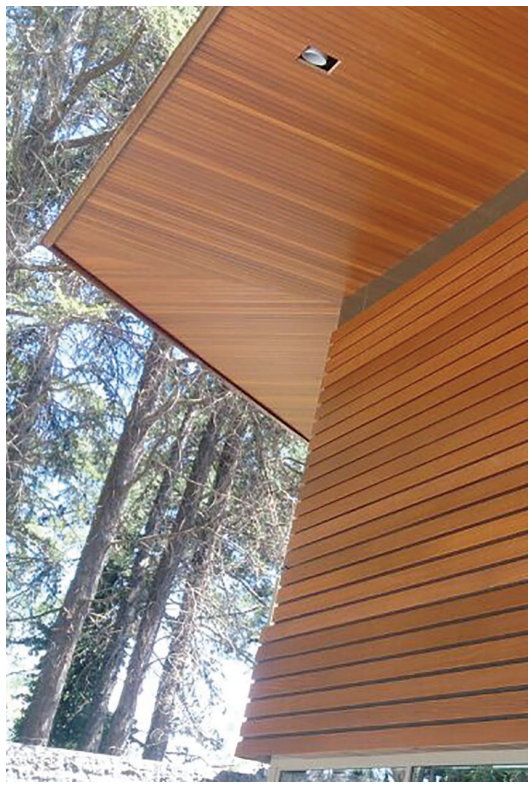

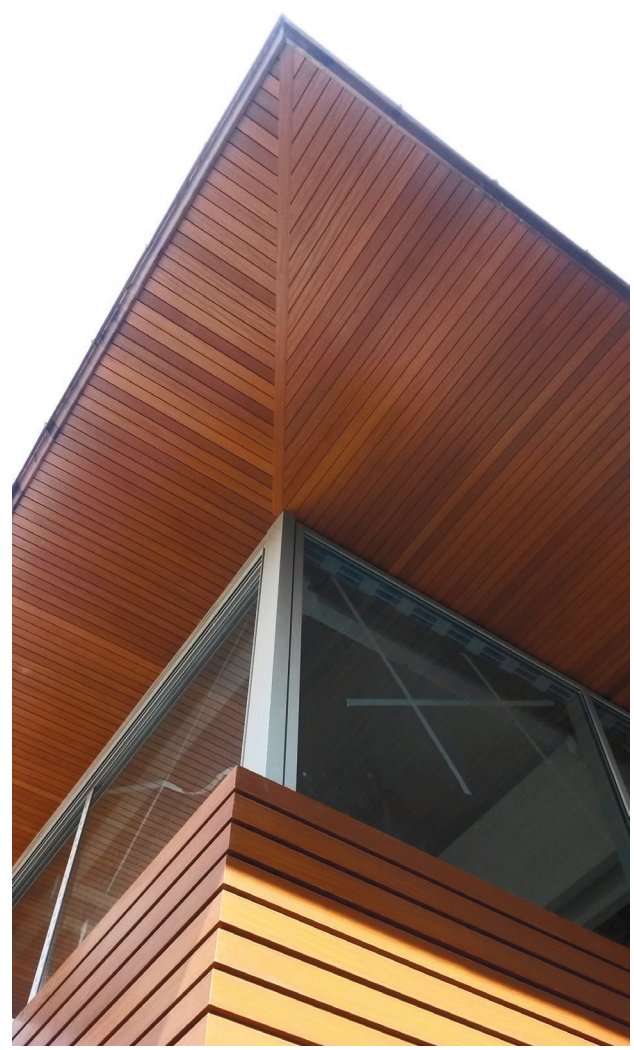

ÖZEL VİLLA
2014

Yeniköy / İstanbul

PRIVATE VILLA
2014

Yeniköy / İstanbul

GÜNEŞ KIRICI SİSTEMLER
SUN SHADING SYSTEMS

ÖZEL VİLLA
2015

Umman

PRIVATE VILLA
2015

Oman

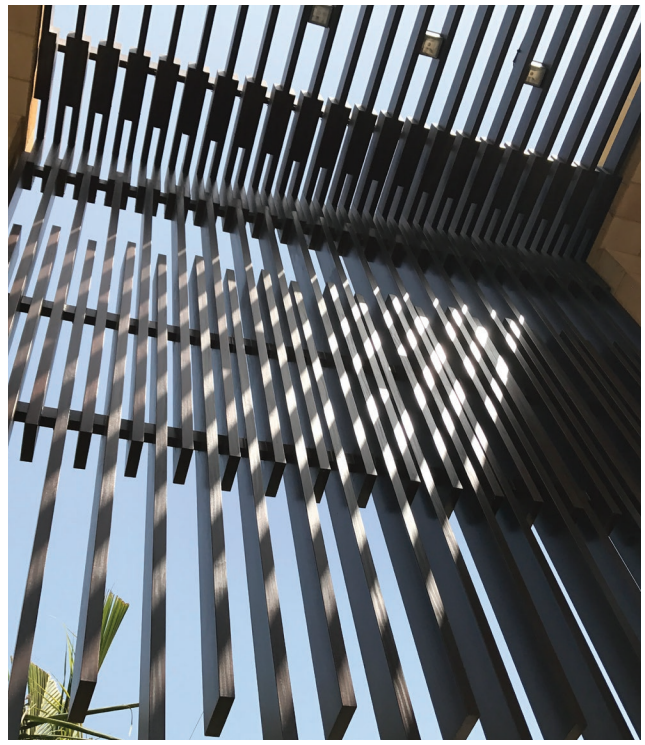

AGDAS
2016

Mimarlık Firması
İzgin Duru Mimarlık

İnşaat Firması
Nezih Erdem

İstanbul

AGDAS
2016

Architecture Firm
İzgin Duru Architecture

Construction Firm
Nezih Erdem

İstanbul

BALANCE SUİT
2014

İstanbul

BALANCE SUIT
2014

İstanbul

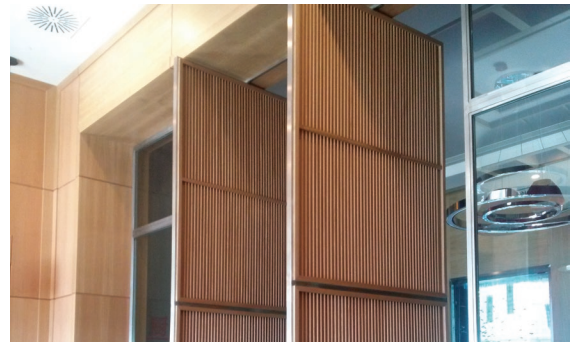

REGNUM CARYA HOTEL
2014

Mimarlık Firması
Profil Mimarlık

İnşaat Firması
Öztürk Grup

Antalya

REGNUM CARYA HOTEL
2014

Architecture Firm
Profil Architecture

Construction Firm
Öztürk Group

Antalya

ALIŞVERİŞ MERKEZİ
2015

Tokat

MALL
2015

Tokat

SAMSUN VİLLA
2012

Mimarlık Firması
Öncüoğlu Mimarlık

Samsun

SAMSUN VILLA
2012

Architecture Firm
Öncüoğlu Architecture

Samsun

SİLVAN HOLDİNG
2016

Diyarbakır

SİLVAN HOLDING
2016

Diyarbakır

ÖZEL VİLLA
2012-2013

Katar

PRIVATE VILLA
2012-2013

Qatar

ÖZEL REZİDANS
2017

SPECIAL RESIDENCE
2017

PNO PROJECT
2016

Suudi Arabistan

PNO PROJECT
2016

Saudi Arabia

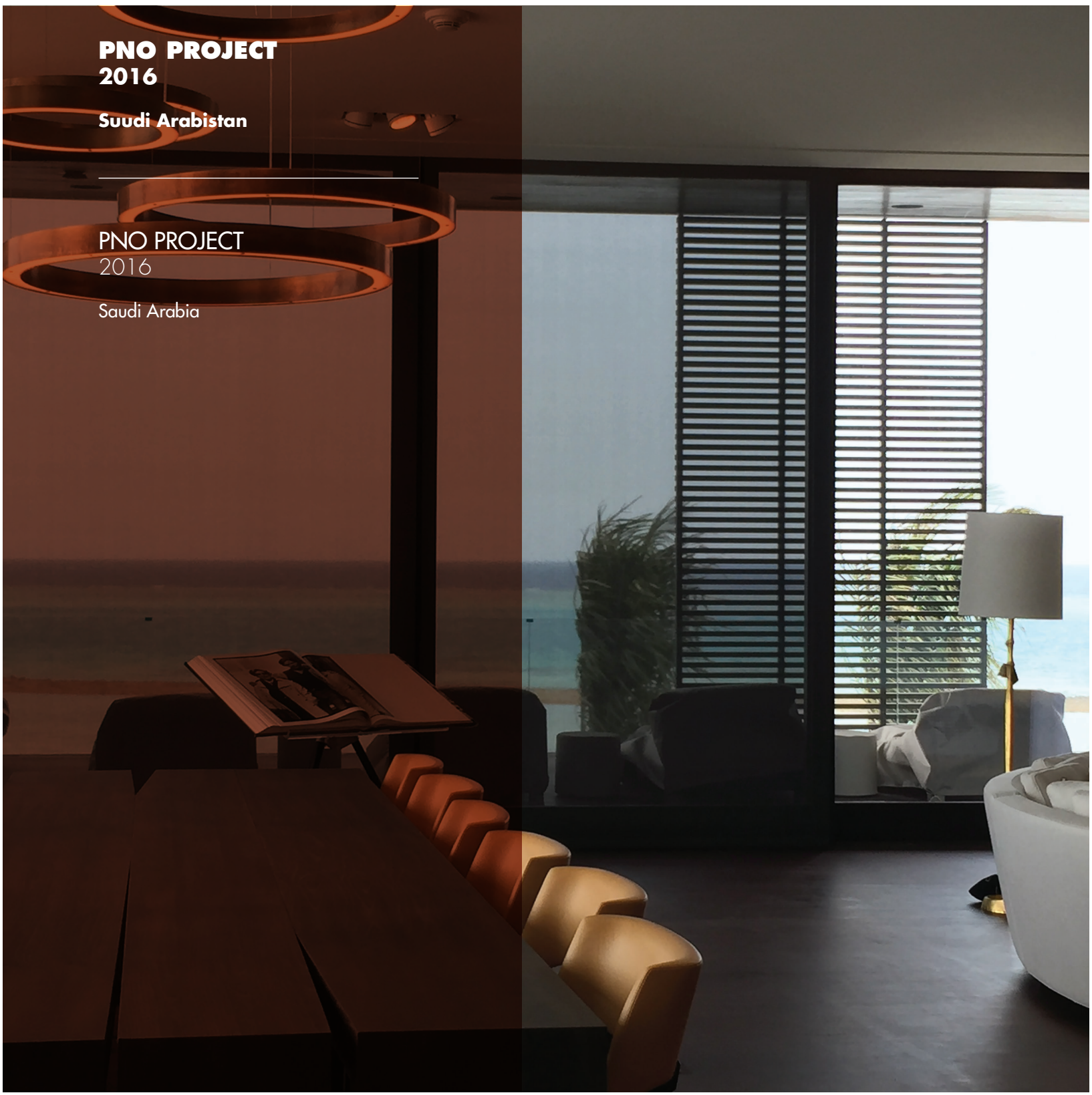

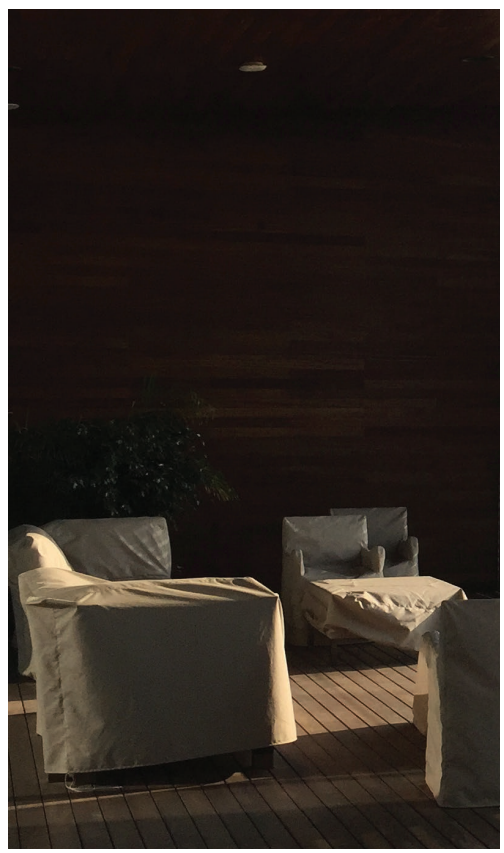

PERGOLA SİSTEMLERİ
PERGOLA SYSTEMS

CARESSE
RESORT & SPA
2013

Mimarlık Firması
Metex Mimarlık
Onur Özgül - Sinan Kafadar

İnşaat Firması
Büyükhanlı Kardeşler

Bodrum

CARESSE
RESORT & SPA
2013

Architecture Firm
Metex Architecture
Onur Özgül - Sinan Kafadar

Construction Firm
Büyükhanlı Kardeşler

Bodrum

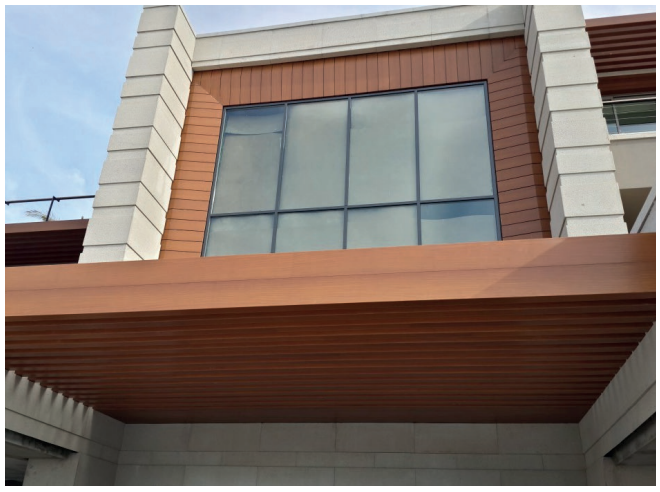

ÖZEL PERGOLA
2005

Riva

PRIVATE PERGOLA
2005

Riva

DISCOVERY GARDENS
2007-2008

Dubai

DISCOVERY GARDENS
2007-2008

Dubai

MARITIME PINE BEACH 2013

Antalya

MARITIME PINE BEACH
2013

Antalya

PEARL VİLLA
2012

Katar

PEARL VILLA
2012

Qatar

ÖZEL VİLLA
2012

Katar

PRIVATE VILLA
2012

Qatar

FİKİRTEPE MANDARİNS
2016

Mimarlık Firması
Tama Mimarlık

İnşaat Firması
Sel-Ka İnşaat

İstanbul

FİKİRTEPE MANDARINS
2016

Architecture Firm
Tama Architecture

Construction Firm
Sel-Ka Construction

İstanbul

YEŞİL VADİ EVLERİ
2012

İstanbul

YEŞİL VADİ HOUSES
2012

İstanbul

ÖZEL VİLLA
2009-2010

Katar

PRIVATE VILLA
2009-2010

Qatar

Tercih Ettiğinize
Yanmazsınız
You will not feel grieved
for preferring it
FOREST
STEWARDSHIP
COUNCIL
FSC

DOĞRAMA SİSTEMLERİ
JOINERY SYSTEMS

SUNDAY CAM

ÖZEL VİLLA
2015

Katar

PRIVATE VILLA
2015

Qatar

STARBUCKS
2015

Mimarlık Firması
Shaya Grubu

İnşaat Firması
Shaya Grubu

Nişantaşı / İstanbul

STARBUCKS
2015

Architecture Firm
Shaya Group

Construction Firm
Shaya Group

Nişantaşı / İstanbul

ÜRGÜP HADOSAN
2011

Ürgüp

ÜRGÜP HADOSAN
2011

Ürgüp

DEKORATİF PANEL SİSTEMLERİ
DECORATIVE PANEL SYSTEMS

DUMANKAYA
HORİZON
2016

İstanbul

DUMANKAYA HORIZON
2016

İstanbul

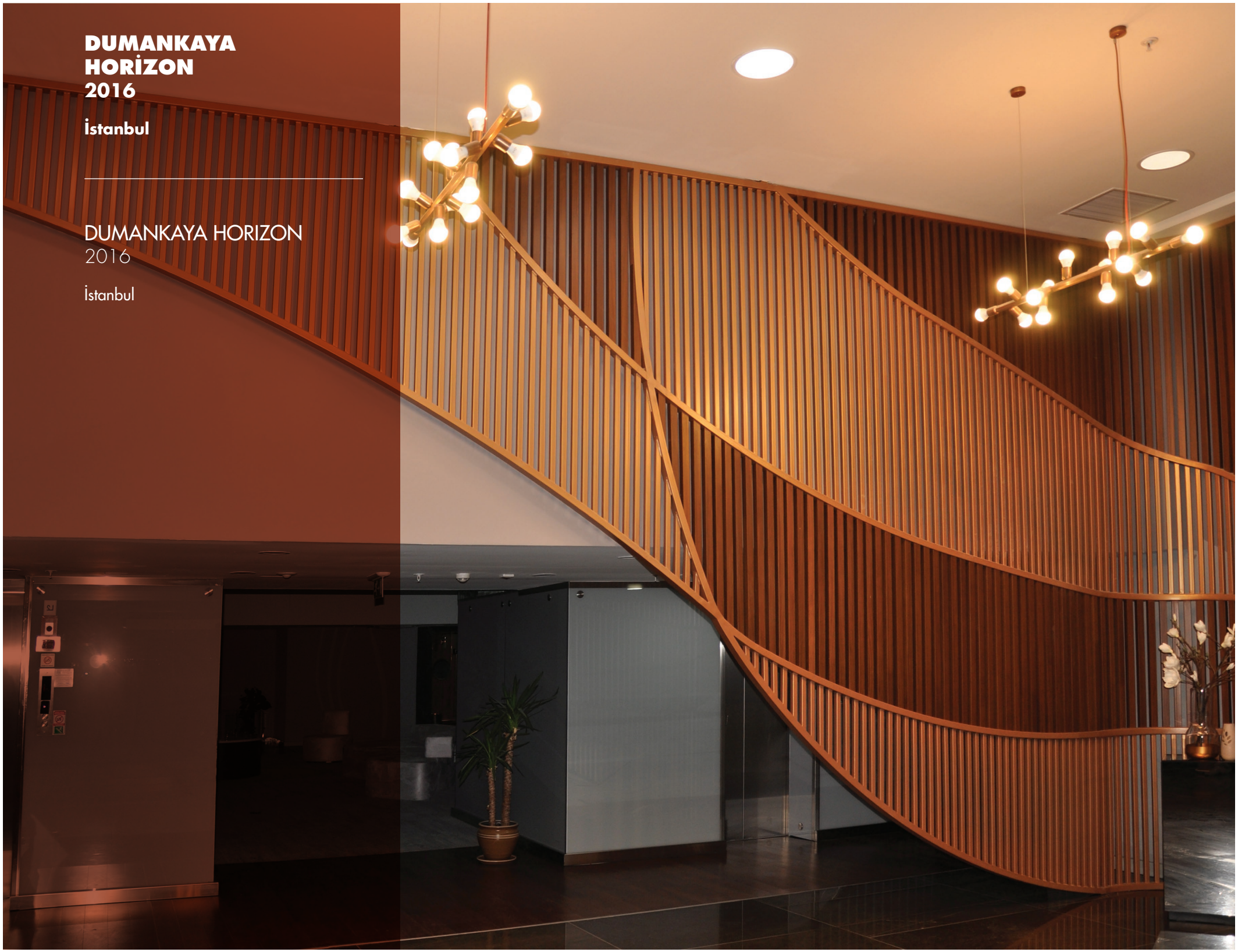

ERENKÖY YÖNLEM İNŞAAT 2015

İstanbul

ERENKÖY YÖNLEM CONSTRUCTION
2015

İstanbul

ÖZEL VİLLA
2011

Libya

PRIVATE VILLA
2011

Libya

HİLTON
2016

Tanca - Fas

HILTON
2016

Tangier - Morocco

Yüksek mukavemeti sayesinde,
Uzun Periyotlarda Kolay Bakım
By means of its high durability,
Easy Maintenance, For Long Timespan.

DİĞER ÇÖZÜMLER

- KORKULUK
- ÇİT
- KEPENK
- OTOPARK
- AKILLI SİSTEMLER

OTHER SOLUTIONS

- RAILING
- FENCE
- SHUTTER
- CAR PARK
- SMART SYSTEMS

ÇANKAYA KÖŞKÜ
2014

Ankara

ÇANKAYA MANSION
2014

Ankara

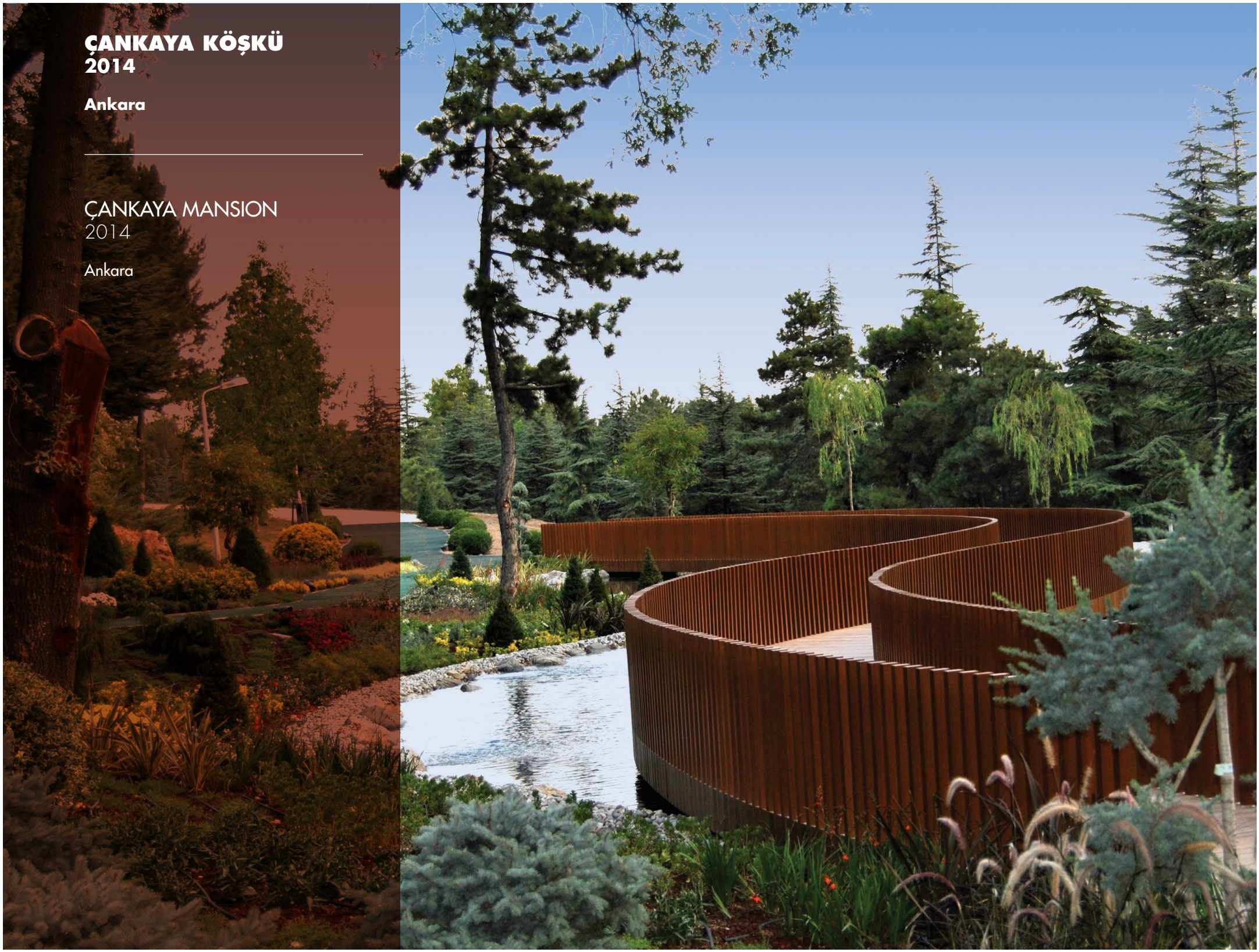

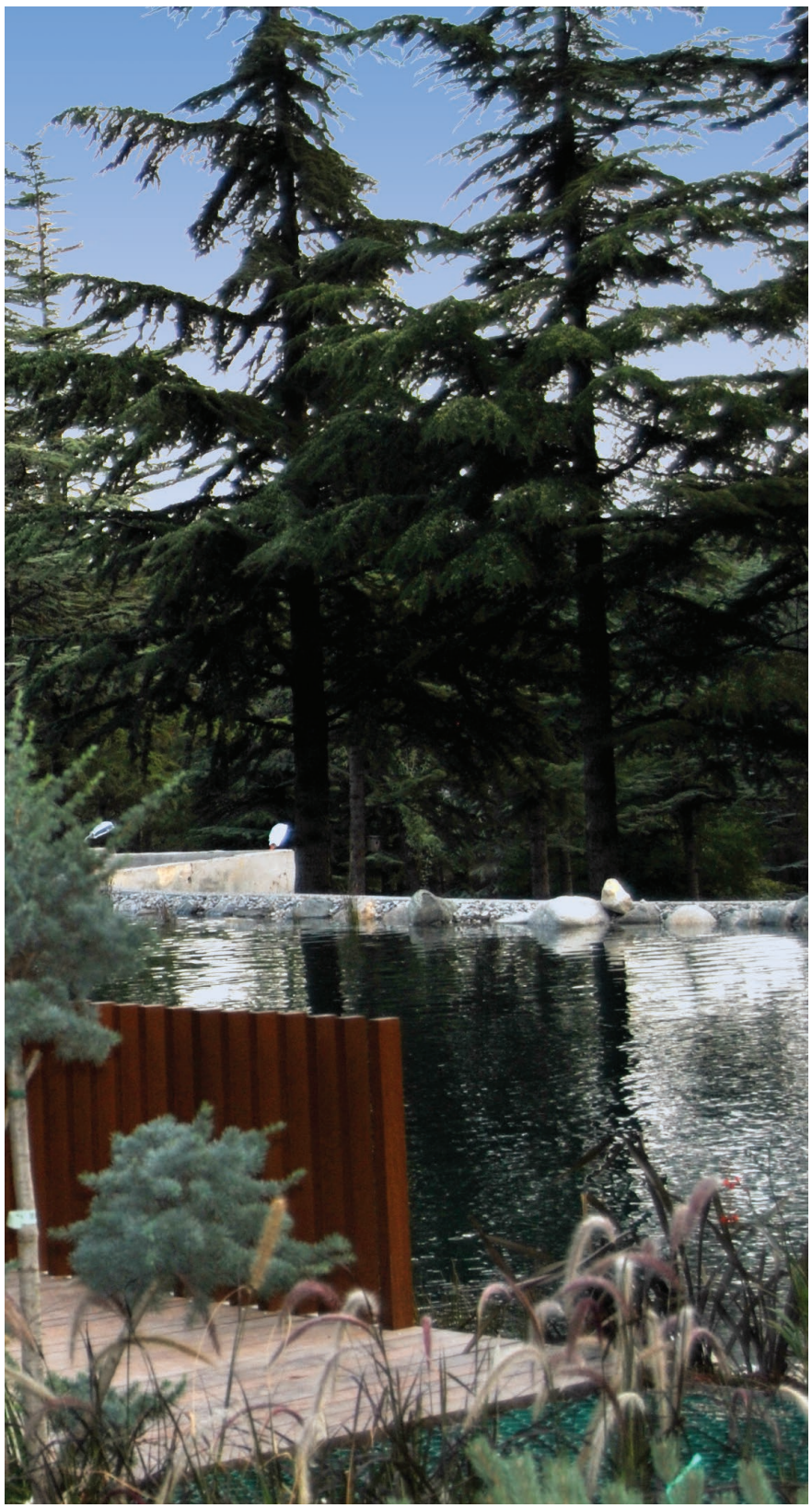

ENDLESS ART OTEL
2017

Mimarlık Firması
Apart Tasarım ve Mimarlık

Taksim / İstanbul

ENDLESS ART HOTEL
2017

Architecture Firm
Apart Deisgn and Architecture

Taksim / İstanbul

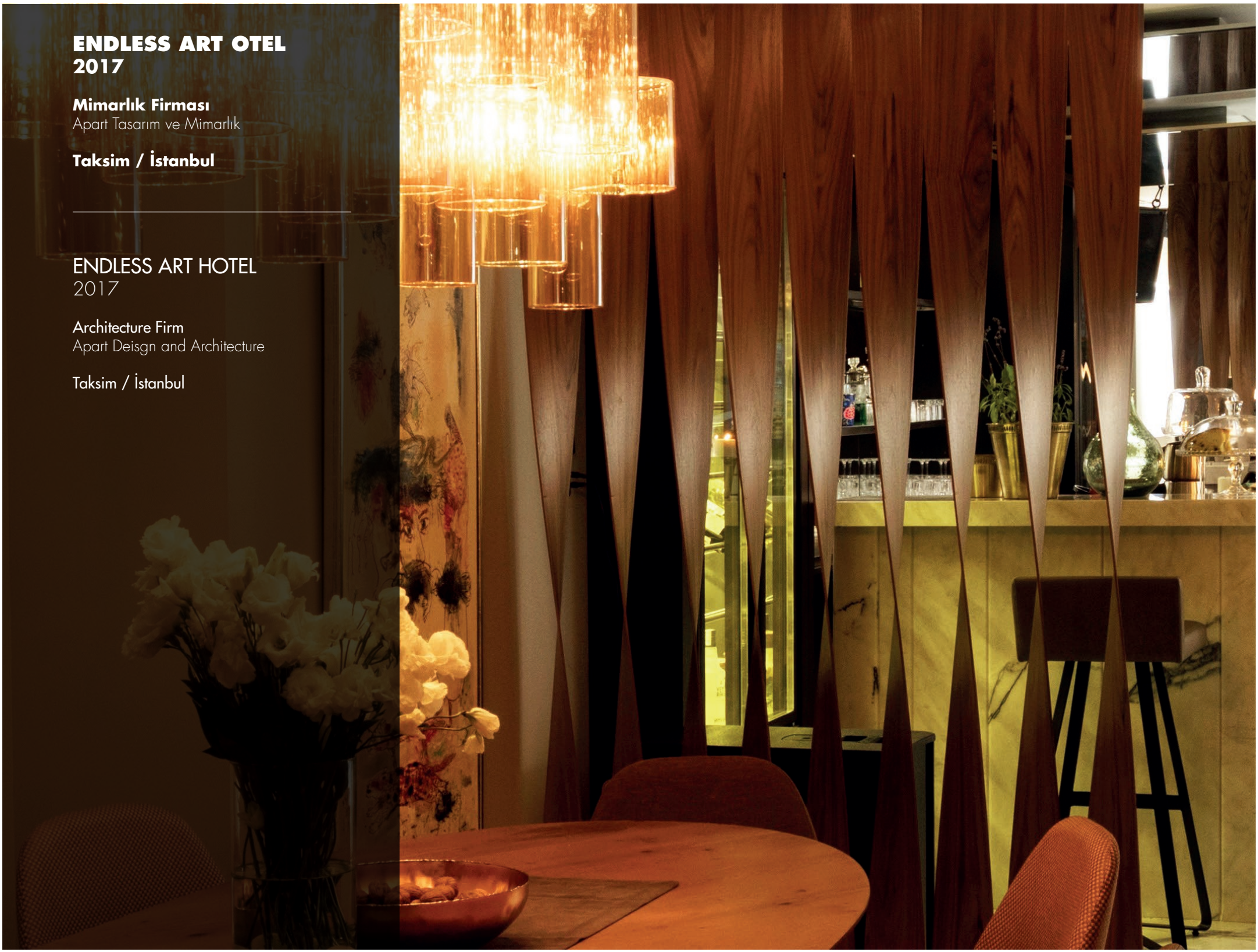

BEŞİKTAŞ BELEDİYESİ TAKSİ DURAĞI 2015

Mimarlık Firması
Beşiktaş Belediyesi

İnşaat Firması
Beşiktaş Belediyesi

İstanbul

BEŞİKTAŞ MUNICIPALITY CAB STAND 2015

Architecture Firm
Besiktas Municipality

Construction Firm
Besiktas Municipality

İstanbul

ZABITA DAİRE BAŞKANLIĞI HİZMET BİRİMİ 2016

Mimarlık Firması
Maba Yapı

İnşaat Firması
İ.B.B

Aksaray / İstanbul

DEPARTMENT OF MUNICIPAL POLICE SERVICE UNIT 2016

Architecture Firm
Maba Construction

Construction Firm
I.M.M. (Istanbul Metropolitan Municipality)

Aksaray / İstanbul

KÜÇÜKÇEKMECE BELEDİYE BİNASI 2013

Mimarlık Firması
MİAR Mimarlık

Türkiye'nin ilk BREEAM sertifikalı kamu binası

İstanbul

KÜÇÜKÇEKMECE MUNICIPALITY BUILDING 2013

Architecture Firm

The first public building with BREEAM CERTIFICATE.

İstanbul

MALTEPE PARK CARREFOUR
2013

İstanbul

MALTEPE PARK CARREFOUR
2013

İstanbul

QTR. KATARA
2012

Doha / Katar

QTR. KATARA
2012

Doha / Qatar

LİNEADECOR FUAR STANDI
2015

İstanbul

LINEADECOR FAIR STAND
2015

İstanbul

ÖZEL VİLLA
2014

Doha / Katar

PRIVATE VILLA
2014

Doha / Qatar

HARRAN KEBAP
2015

Bursa

HARRAN KEBAP
2015

Bursa

MC DONALD'S
2014

Ataşehir / İstanbul

MC DONALD'S
2014

Ataşehir / İstanbul

AĞA RESTAURANT
2013

İstanbul

AĞA RESTAURANT
2013

İstanbul

ECA SEREL
2013

İzmir

ECA SEREL
2013

İzmir

DİYAR BURMA TATLICISI
2015

Kavacık / İstanbul

DİYAR BURMA TATLICISI
2015

Kavacık / İstanbul

MC DONALD'S
2009

Doha / Katar

MC DONALD'S
2009

Doha / Qatar

technowood
DESIGN ARCHITECTURE SYSTEMS

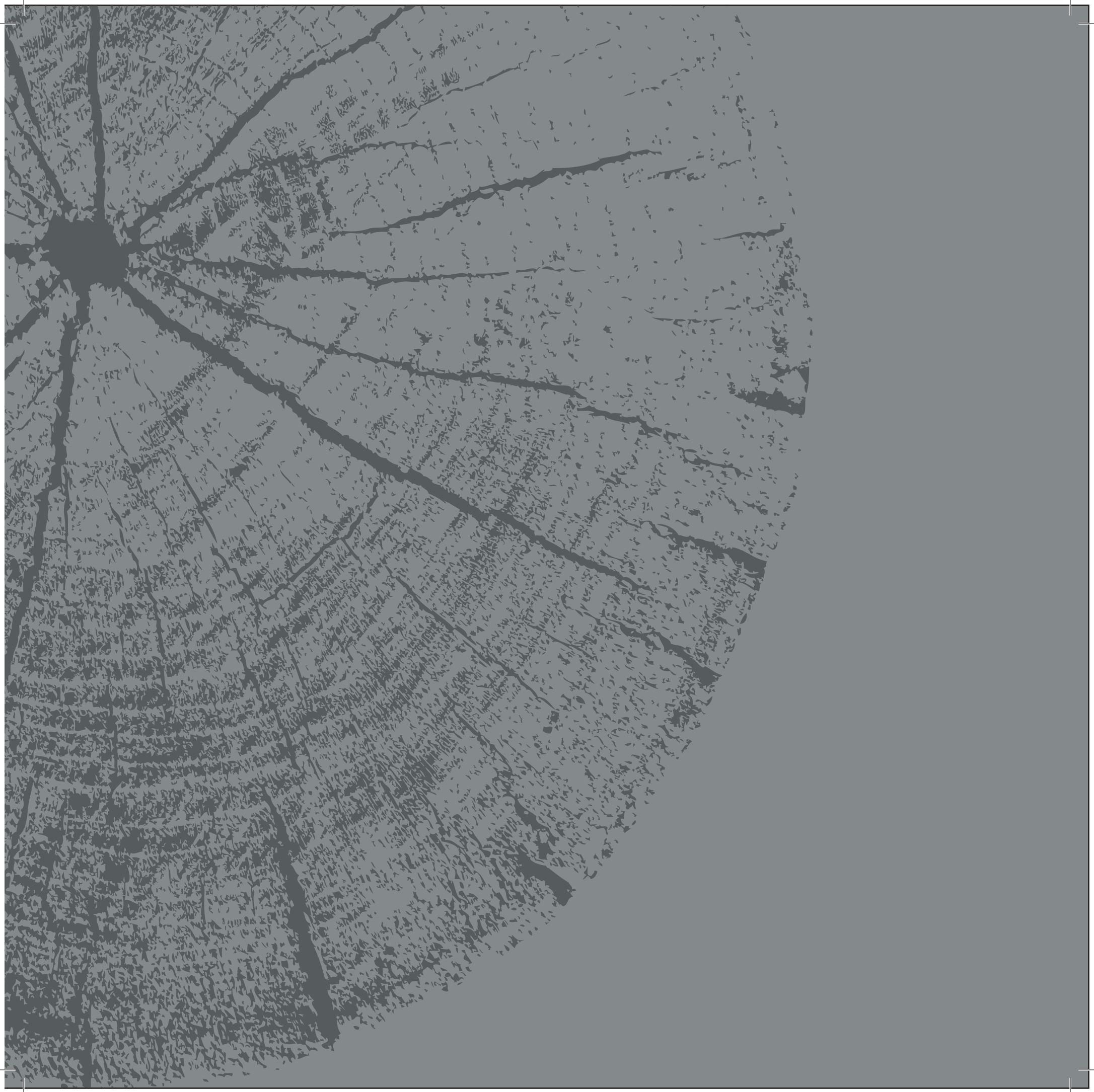

ALAZ group

technowood
DESIGN ARCHITECTURE SYSTEMS

www.technowood.com.tr